The Gazette is the HOME paper of the Pikes Peak region because it is all that a newspaper should be clean, newsy, and up-to-date.

COLORADO SPRINGS GAZETTE

Sun rises today, 4:41; sets, 6:57. Mean temperature yesterday, 67. Weather today, cloudy; showers. Sunshine yesterday, 66 per cent. of possible.

NO. 11,949 12ND YEAR — COLORADO SPRINGS, COLO., SATURDAY, MAY 31, 1913—TWELVE PAGES. — PRICE FIVE CENTS

MAINE DEAD HONORED BY MEMORIAL

Monument Is Dedicated in New York City by Distinguished Gathering

MILITARY PARADE FEATURE

President Wilson Sends Message Former President One of Chief Speakers

NEW YORK, May 30.—In memory of the 267 officers and men who were lost with the battleship Maine in Havana harbor 15 years ago, the national Maine monument was dedicated here today. From a dozen American warships, units of the Atlantic fleet at anchor in the Hudson river, a salute of 252 guns echoed from the Palisades as the oil was swept aside that revealed the country's tribute—a pylon, 40 feet high, that stands in Central park, overlooking Columbus circle.

Noted citizens spoke words of praise for the dead heroes of the war with Spain and for those who live. Former President Taft, the secretary of the navy, the governors of Maine and New York, representatives of the Cuban republic and others took part in the exercises.

Great Military Parade.

A military parade along Fifth avenue preceded the ceremonies at the monument. Headed by Rear Admiral Winslow, the grand marshal, 5,000 soldiers and sailors, including the veterans of two wars, marched through a lane formed by many thousands of holiday sightseers. American infantry, artillery, bluejackets from the battleships, state militia, cavalry, Civil and Spanish war veterans, Cuban troopers and sailors from the Cuba, the island republic's naval representative—these and others were in the line of march.

Gen. James Grant Wilson, who presided at the dedication, read a letter from President Wilson. "My thoughts will be very much with you, as will, I am sure, the thoughts of the whole country," the president wrote. "Americans must look back to the tragedy of the Maine with the profoundest sentiments of sorrow for the fine men who then so tragically and unexpectedly lost their lives, and must always feel that to have been one of the turning points of our consciousness of what was inolved in the struggle for human liberty."

Floral Counterpart.

It was late in the afternoon when George Hearst, young son of William Randolph Hearst, a member of the national Maine monument commission, unveiled the monument. As the fleet's guns boomed their tribute, a floral counterpart of the old Maine was released to the Hudson's water from shore. Around the pylon the crowd sang "America." Mayor Gaynor accepted the memorial on behalf of the city.

Wreaths were placed at the monument's base. One from President Wilson was laid by the Rev. John P. Chadwick, chaplain on the Maine when the explosion occurred.

William Howard Taft, in his address, characterized the dedication as an enduring witness to three facts.

"The first is the gratitude that our country feels toward the men who went down on the Maine, in that they gave their lives in her service," he declared. "The second is the birth of a new people and the founding of a new nation through our disinterested aid and sacrifice. The third is the

(Continued from Page Four.)

C. W. POST IS IN CITY ON VISIT

SAYS PRESIDENT WILSON NOT MAKING GOOD

World's Greatest Advertiser Here With Parents Spends $1,500,000 a Year

State Historical and Natural History Society

That President Wilson does not grace the White house because he has developed the attributes of a school teacher, is the opinion of C. W. Post of Battle Creek, Mich., manufacturer of "Postum," "Grape Nuts" and other cereals, and who is in Colorado Springs for a short stay. Post believes that if Wilson forces his ideas into law the affairs of the country will be upset for many years to come. He calls Wilson's "half-baked experiments" the cause of the stringency which has developed in big financial business.

Post is traveling in his private car, "Constitution," and came to this city from Texas to bring his father and mother here. His parents, Mr. and Mrs. C. R. Post, who are each about 90 years old, always spend the summer in Colorado Springs, and observed their golden wedding anniversary here last year. They are at the Acacia hotel, and Post's car is sidetracked at the Santa Fe station during the time he is spending here.

With regard to President Wilson, Mr. Post said last night:

"A lot of business men in the east thought that Wilson would grace the White house—and he is indeed a cultivated gentleman—but since he has been there he has developed the attributes of a school teacher. He proposes to tell the people what the lesson is and make them mind it. He can't try his experiments on a great country that is in a prosperous condition because of many years of experience without making all kinds of trouble.

Says Wilson Theoretical.

"If he should force his ideas into law it would take the people a good many years to adjust their affairs to the new conditions. Mr. Wilson might run a school or a college, but he doesn't know anything about conducting mines, ranches, farms, manufacturing enterprises and the various and sundry industries of this country. He has a lot of theories—so has an office boy.

"Business men in this country are going to reef in the sails and sit tight until they see what kind of condition this experimenter is going to throw the country into. That is the reason the Chicago, Milwaukee & St. Paul railway couldn't sell its bonds to carry on necessary improvements, and the Frisco railway went into the hands

(Continued on Page Four)

FEAR MOB VIOLENCE AT COUNCIL BLUFFS

Crowd Bent on Taking Man Held for the Murder of Howard Jones

COUNCIL BLUFFS, Ia., May 30.—Two patrol loads of police were hurried to the vicinity of Fortieth street and Second avenue tonight to break up a mob that had gathered with the intention, it is believed, of again attempting to secure possession of Francisco Cuidico, known also as Henry Wiley, who is being held for the murder of Howard Jones last Tuesday night.

The police learned late this afternoon that an attempt would be made to drive all Italians and Greeks from the

(Continued on Page Three.)

Nation Garlands Graves of Heroes Fallen in Battle

WASHINGTON, May 30.—Veterans of the Civil and Spanish-American wars and members of the various women's auiliaries and other patriotic societies joined today in the annual Memorial day exercises and the decoration of the graves of the nation's soldier and sailor dead.

At Arlington the exercises began with the decoration of "the tomb of the unknown dead." This was done jointly by all the societies. Later the Spanish-American war societies held their exercises in their section of the national cemetery.

At the grave of Maj. Gen. William H. Lawton, who lost his life in the Philippines, Senator Nelson of Minnesota declared it was the duty of congress to see that an adequate monument was erected to Lawton's memory, and pledged his support.

Secretary and Mrs. Bryan were participants in the decoration of "the tomb of the unknown dead" and the Spanish-American war exercises.

Sweltering Day in Kansas City.

KANSAS CITY, May 30.—Under the blazing sun of the hottest Memorial day in the history of this part of the United States, the graves of the soldier dead in Missouri, Kansas and Oklahoma were decorated with the usual rites.

Kansas temperatures of from 90 to 105 prevailed. Several Oklahoma towns report higher temperatures than yesterday. Southern Missouri also suffered.

In Kansas City the government thermometer reached 95, but one degree cooler than yesterday. Only one or two prostrations, none fatal, were reported.

Holiday in Canal Zone.

COLON, May 30.—Memorial day was observed as a public holiday in the canal zone. There was an impressive memorial service in Mount Hope cemetery this morning, in which American marines participated. The addresses were delivered by Reuben S. Arcia, governor of Colon, and Representative Rufus Hardy of Texas.

Freitchie Remains Reinterred.

FREDERICK, Md., May 30.—The body of Barbara Freitchie, heroine of Whittier's poem, and that of her husband, John G. Freitchie, which recently were disinterred from the old Reformed Congregational cemetery here, formally were deposited in the new mausoleum in Mount Olivet cemetery today. The mausoleum is adjacent to the grave of Francis Scott Key, author of "The Star Spangled Banner."

The reburial was made an occasion for interesting ceremonies, conducted by the G. A. R. and other patriotic organizations. A feature was the recitation of Whittier's poem by Miss

(Continued on Page Two.)

PRINCIPALS IN ROOSEVELT LIBEL SUIT NOW ON TRIAL AT MARQUETTE, MICH.

Left, Col. Theodore Roosevelt, plaintiff, who is suing Editor George A. Newett, of the Ishpheming Iron Ore, for $10,000 for publishing a statement that he is a drunkard.

Right (lower), Judge Flannigan, who is presiding at the trial.

Right (upper), George A. Newett, defendant in the action.

NEWETT WOULD HIDE BEHIND TECHNICALITY

Will Claim Statement Was Not Made With Malice Toward Roosevelt

MARQUETTE, Mich., May 30.—Lawyers engaged in the suit of Theodore Roosevelt against George A. Newett, charging libel, are looking forward with great interest to a prospective ruling by Judge Flannigan, construing section 10,426 of the Michigan compiled laws, bearing on libel.

The law was designed to protect newspapers from the consequences of honest mistakes and provided that demand for retraction of a libelous article should be made by the offended party.

Colonel Roosevelt made no such demand, it is admitted, and on this point the legal experts are looking for interesting developments. The matter will come up when counsel for Mr. Newett attempts to show that the editor made his charge of drunkenness in good faith, and without malice, believing it to be true.

Colonel Spends Quiet Day.

Judge Flanning will have to rule, assuming that the article was printed maliciously, but in the absence of demand for retraction, whether the alleged bad faith of Mr. Newett may be taken into account in estimating damages.

Colonel Roosevelt spent a quiet day, but he was unable to resist the persistence of the veterans who had asked him to address them, and compromised by receiving them at the home of George Shiras, his host, where he addressed them at some length.

The bellowing of a foghorn throughout the night and forenoon failed to disturb him.

William Loeb, Jr., who as Colonel Roosevelt's secretary while he was president, W. Emlen Roosevelt, his cousin, Fran Tyree and James Sloan, probably will be the witnesses tomorrow. Tyree and Sloan were Roosevelt's bodyguards at Washington and on his campaign trips while he occupied the presidency.

SCOTLAND SEEKS HOME RULE NOW

WILL FOLLOW EXAMPLE SET BY IRELAND

Bill Drafted Asking Parliament to Grant Right of Self Government

LONDON, May 30.—Now that Ireland is in a fair way to receive self-government, the Scottish Liberal members have taken up more seriously the question of securing home rule for their country. A committee of these members of the house of commons drafted a home rule bill which was read a second time today. It is not likely it will go very far this season, but the Scot-

(Continued on Page Two.)

40 ARE HURLED OVER HIGH CLIFF

TALLYHO PARTY MEETS WITH ACCIDENT

Many Reported to Be Seriously Injured—None Are Known to Have Been Killed

DENVER, May 30.—A tallyho in which 40 people were riding was hurled down a 50-foot embankment at Mount Morrison park, near here, late tonight. Thirty persons are reported injured, many seriously.

The party had left Denver early in the day to spend Memorial day fishing on Turkey creek beyond Mount Morrison. It was composed of two tallyhos laden with young couples from this city. On the return trip, and after dark, while the lead tallyho was entering a narrow trail along the cliff side, another conveyance attempted to pass. The driver of the tallyho, it is reported, pulled his horses sharply to the right and the animals, becoming frightened, plunged the vehicle down to the bottom of the cliff.

Members of the party in the second tallyho hastened to Mount Morrison for assistance, and all the physicians available were taken from the little resort town to the scene of the accident. Calls for ambulances were hurriedly sent in to Denver, and all the motor ambulances which could be found late tonight were hurried to the rescue.

The rescue parties returned late tonight and the injured, some 16 in number, were taken to various hospitals in the city. It developed that no one was fatally hurt.

The accident occurred at a point on the Mount Morrison road called Cowan, about 18 miles south of Denver. Members of the party believe the escape from death was due to the fact that the side of the cliff down which the carriage fell, is rolling and not steep enough to cause a hard, long drop.

Only five women were among the injured, the rest being men. The people were seated in the tallyho in such a manner that the men on the right-hand side struck the ground first as the vehicle toppled over the side.

Internal injuries are feared by physicians who attended the injured. They declared tonight that it is impossible at this time to determine to what extent the injuries were received by the victims.

BRYAN WILL ANNOUNCE THE AMENDMENT TODAY

WASHINGTON, May 30.—Secretary Bryan will sign the formal announcement of the seventeenth amendment to the constitution, providing for the direct election of United States senators, at 11 o'clock tomorrow morning. The proclamation that the requisite number of state legislatures has ratified the amendment marks the successful outcome of a movement started 87 years ago.

MEMORIAL DAY IS WIDELY OBSERVED

Services Held by Colorado City and Springs G. A. R. Sports on Program

The services carried on by the posts of the G. A. R. in Colorado Springs and Colorado City yesterday morning formed the main part of the formal observance of Memorial day in the Pikes Peak region. People throughout the region, however, observed it as a holiday. There were golf matches in the morning and ball games in the afternoon, together with many picnics in the mountains and canons. There also was dancing at Stratton park both in the afternoon and in the evening.

The G. A. R. services in Colorado Springs consisted of a parade in the city, followed by exercises at Evergreen cemetery and the decoration of the graves there. The parade formed at G. A. R. hall, corner of Nevada avenue and Kiowa street, at 10 o'clock, and moved north on Nevada avenue to Platte avenue, thence west to Tejon street, and thence south to Pikes Peak avenue, where many of those who had taken part in the procession took street cars for the cemetery.

The Elks band, added to by members of the musicians union, led the parade, with a squad of police under Sergeant Henderson following. The Spanish-American war veterans were next in the line of march, and were followed by the women of the various patriotic orders. Children, carrying flags and baskets of flowers, marched with the women. The veterans of the Civil war brought up the rear of the parade, riding in automobiles which had been loaned for the occasion. These automobiles also were used to carry the veterans to Evergreen cemetery for the exercises there. The chief address at the services at the cemetery was delivered by the Rev. Charlotta Davis Crosley.

The procession in Colorado City

(Continued on Page Two.)

SUFFRAGETTES TRY TO FIRE THE ROYAL ACADEMY IN LONDON

LONDON, May 30.—An attempt was made tonight to set fire to the Royal academy. Although the usual "votes for women" placards were not found, the police suspect that militant suffragettes were responsible for the attempt to destroy the building in which are housed some of the world's greatest works of art.

Shortly after the exhibition closed for the night, a watchman discovered in a small room on the ground floor a card box filled with rags and cotton saturated with oil. A number of wax tapers were bound about the box. Four of these were burning when the watchman found the box, which had been so placed that the flames from it easily would have communicated with the walls.

The suffragettes resumed their campaign of destruction tonight in the

(Continued on Page Two.)

EXPECT DIAMOND CUT 20 PER CENT

IMPORTERS GRANTED A CONCESSION

Tariff Bill May Be Reported to Caucus About June 16, Believe Leaders

WASHINGTON, May 30.—Diamond importers have scored a victory before the senate finance sub-committee in charge of the sundries schedule of the tariff bill, the committee having decided upon a reduction in the proposed Underwood rate of 20 per cent ad valorem on cut diamonds. The present 10 per cent rate may be restored, but it seems more probable that a 15 per cent rate eventually will be determined upon.

When importer after importer appeared before the committee and declared that any rate over 10 per cent on cut diamonds would increase and greatly encourage smuggling, the members of the committee began to investigate their statements. Finally when large importers insisted that a high rate on cut diamonds, assessed with a view of obtaining revenue on a luxury, would force some importers to ally themselves with the smugglers, the committee took the matter up with customs officials.

Members of the Diamond Trade Tariff league of New York had declared that a 20 per cent duty would force dealers to buy diamonds from smugglers despite their unwillingness to do so, and that in many cases they would buy smuggled diamonds unknowingly.

Verify Statement.

Custom officials were inclined to verify this view and informed members of the committee that they would be opposed to so high a rate.

Upon this information the subcommittee, composed of Senators Johnson, Hoke Smith and Hughes, decided to change the rate in the report to the full committee which will be made next week.

The outlook now is that the Democratic caucus on the tariff will be reported to the senate about June 16.

Democratic leaders predict that the opposition will tire of debating the measure by July 16. Some Republican leaders probably would not object to closing the debate then unless it should develop that the Democratic majority in favor of the administration measure can be broken. Should the ranks show signs of weakening on wool and sugar, the Republicans would continue the fight.

The present program of the Republicans for debating the bill would consume nearly a month's time, allowing for the intervening discussion by the Democrats. The most optimistic estimate at present is that the new tariff cannot become law before the middle of August, whatever happens.

8 NATIONS ACCEPT BRYAN PEACE PLAN

Would Aid United States in Perpetuating Friendship With Whole World

WASHINGTON, May 30.—Secretary Bryan signalized the day commemorative of the country's hero dead by announcing that eight nations have responded favorably to his peace plan asking that suggestions be submitted in regard to details.

Secretary Bryan said that no nation to whom his peace plan was submitted had replied adversely, although some had asked more time for consideration. To each of the governments expressing willingness to enter into the peace agreement, a tentative statement has been submitted, embodying details suggested by the president. The secretary, pointing out that this statement was submitted for consideration with no intention of insisting upon any particular detail, declined to make public its contents.

Discusses Progress of Plan.

Mr. Bryan discussed the progress of his plan in the following statement:

"It will be remembered that about a month ago a plan was, by the president's direction, submitted to all the governments having representatives here, the plan being in substance as fololws:

"First—That the United States is prepared to enter into an agreement with each and every country, severally providing for the investigation of all disputes of every character and nature by an international commission, the contracting parties agreeing not to declare war or begin hostilities until such an investigation is made and report submitted.

"Second—The investigation to be conducted as a matter of course upon the initiative of the commission, without the formality of a request from any party.

"Third—The report to be submitted within a given time, the time to be agreed upon.

Reserve Independent Right.

"Fourth—The parties to reserve the right to act independently on the subject matter in dispute after the report is submitted. The composition of the commission was a matter of detail to be agreed upon by the contracting parties; the time, also, in which the report should be submitted was a

(Continued on Page Four.)

BALKAN WAR IS ENDED BY PEACE PACT

Delegates Sign "Peace of London" in St. James Picture Gallery

REMAINS TO BE RATIFIED

Montenegro Bemoans the Fact That It Was Robbed of Fruits of War

LONDON, May 30.—The eight months war between Turkey and the allied Balkan states is ended. The "Peace of London" was signed today in the picture gallery of St. James palace.

Sir Edward Grey, the British foreign secretary, presided over the formalities. The following peace delegates signed the preliminary treaty: Osmin Nizami Pasha for Turkey, Dr. Daneff for Bulgaria, Stefan Novakovitch for Servia, Stephanos Skoloudis for Greece and M. Popovitch for Montenegro.

The only dramatic feature of the historic occasion was M. Popovitch's expression of keen disappointment that Montenegro had been despoiled of her just share of the spoils of a triumphant war, and of the hope that "England, which took the lead in the spoliation" would take every step to compensate Montenegro for her sacrifice.

Actual Ceremony Brief.

The actual ceremony was very brief. The delegates signed the treaty without reading it, evidently in full confidence that all the seven articles were in such wording as the powers chose to have them.

The Bulgarian delegate proposed that peace become immediately effective without ratification of the treaty. This proposal was rejected and the delegates then left after having agreed to meet June 2 to consider the advisability of an eventual annexed protocol.

After informing the ambassadorial conference of the signing of the peace draft, Sir Edward Grey suggested that the conference limit its discussion to three questions—a constitution for Albania, the delimitation of the southern frontier of Albania and the status of the Aegean islands. The ambassadors now are awaiting further instructions from their governments regarding a constitution for Albania but the conference is working in greater harmony and expects to conclude its labor by the end of June.

Relations Improved.

The relations between the Balkan allies show a distinct improvement. The postponed meeting between the Bulgarian and Servian premiers now is definitely fixed to take place on the frontier tomorrow evening. The last suggestion for a settlement of the quarrel between the countries is that Servia and Bulgaria denounce the old treaties and conclude a new alliance providing for a joint administration of Macedonia.

M. Popovitch, the Montenegrin chief delegate, after signing the preliminary treaty on behalf of Montenegro, made a short speech.

"We have signed the preliminary

(Continued on Page Three.)

GOUX IS WINNER 500-MILE RACE

AMERICAN WINS SECOND MONEY IN EVENT

No Fatalities Result, But Several Are Injured in Mishaps

INDIANAPOLIS, Ind., May 30.—Jules Goux, a Frenchman, driving a French car, the Peugeot, won today the third annual 500-mile automobile race at the Speedway in 6:31:33.45, an average speed of 76.59 miles an hour.

No fatal accidents marred the running of the race, although two men were seriously injured when a tire blew out and upset the Mason, driven by Jack Tower, on the back turn. Tower's right leg was broken and Lee Dunning, his mechanician, received three broken ribs and internal injuries. Physicians were not sure as to the extent of Dunning's injuries tonight.

Charles Merz, who finished third in a Stutz, brought the biggest thrill to the crowd, estimated at 100,000, when he drove the last lap of the race with his car on fire. The flames broke out in the upper stretch turn and Merz refused to stop at the pits until he had circled the track another time and finished the race. Coming down the home stretch in the finish, Harry Martin, Merz's mechanician, climbed out on the hood of the car and unbuckled the straps so the pitman could extinguish the flames immediately.

Four Foreign Cars Finish.

Four out of the eight foreign cars entered finished in the prizes, the other

(Continued on Page Seven.)

NewspaperARCHIVE®

IN inviting you to look into the merits of "D. AND F. CLOTHES" we can offer no better argument than to point to the substantial and rapidly growing trade enjoyed by us since we opened and began the specializing and featuring of

$15 and $20 Suits

Let's get acquainted; let us show you that "D. AND F. CLOTHES" are just a little bit better enough better in fact to justify you seeing and wearing those clothes.

We know beyond a doubt that these clothes are right and once you are convinced as to their real merit and style, you'll wear none other.

SEE AND JUDGE

It pays to trade with THE D&F CLOTHING CO. 23 North Tejon St.

Removal Notice

We have moved from 126 E. Huerfano to 116 E. Huerfano, where we solicit your patronage on fine shoe repairing.

Chas. T. Magee
The Shoe Doctor

We will save you money on all kinds of FISHING TACKLE as well as on every article in our departments. Just give us a trial before you make your purchase elsewhere.

M. K. Myers
27-29 E. HUERFANO ST.
We Make Loans, Any Sum, at Low Rates

NATION GARLANDS

(Continued From Page One.)

Medora Mutz, a grand niece of Barbara Frietchie.

Paupers' Graves Decorated.

CHICAGO, May 30.—For the first time in the city's history, the graves of the paupers at Dunning, the Cook county poor farm, were strewn with flowers today. The remembrance was from Local No. 2 of the Itinerant Workers' association, known as the "Hobbes union."

Resolutions were adopted declaring that "potters' fields" are a disgrace to civilization, at a meeting of the union at the graves.

Denver Pays Tribute.

DENVER, May 30.—Decoration day was celebrated in Denver today, official and civilian circles taking a holiday and joining in the tribute to the nation's warrior dead.

Veterans Unite.

BOSTON, May 30.—Confederate and Union veterans of the Civil war paid tribute in Boston today to the soldier and sailor dead. Members of the Old Guard of Atlanta, guests of the E. W. Kinsley post No. 113, G. A. R., participated in the Memorial day exercises at the state house on Boston common and in Tremont temple.

10,000 at Gettysburg.

GETTYSBURG, Pa., May 30.—Ten thousand persons gathered at Gettysburg today for the annual Memorial day observance. The exercises at the rostrum included the reading of Lincoln's Gettysburg address and an oration by Congressman J. T. Heflin of Alabama.

Flowers for McKinley.

CANTON, O., May 30.—Among the floral tributes sent to Monument Hill today were wreaths from President Wilson, George B. Cortelyou, former secretary of the treasury, and Justice William R. Day of the supreme court of the United States, to be placed in the mausoleum which contains the body of President McKinley.

Parade at St. Louis.

ST. LOUIS, May 30.—Memorial day exercises here today centered at Jefferson barracks, south of the city, where 16,000 soldiers are buried in the National cemetery. Steamboats and special trains took thousands of persons to the barracks to see the parade this afternoon.

Wreath for LaFayette.

PARIS, May 30.—Myron T. Herrick, United States ambassador to France, today placed a wreath on the tomb of LaFayette in the Picpus cemetery in celebration of Memorial day.

Consul General Frank Mason, the entire staff of the American embassy and a number of Americans resident in Paris, were present at the ceremony.

LEXINGTON, Va., May 30.—A committee of the Virginia assembly arrived here today from Cumberland Island, Ga., bringing a flag-draped casket containing the remains of Gen. "Lighthorse Harry" Lee of revolutionary fame. Escorted by cadets from the Virginia military institute and students from Washington and Lee university, the casket was borne by cadet and student pallbearers to the Lee mausoleum.

A man living at Auburn, New York, had a severe attack of kidney and bladder trouble. Being a working man, not wanting to lose time, nor run up a heavy doctor's bill, he cured himself completely by using Foley Kidney Pills. A year later he says: "It is a pleasure to report that the cure was permanent." He has had no return whatever of the pain, backache and burning. His name is J. A. Farmer, and he says: "Of course, I recommend Foley Kidney Pills as a very effective cure for kidney and bladder trouble." Robinson Drug Co. Adv.

SUFFRAGETTES

(Continued From Page One.)

Lewisham branch postoffice which they had attacked several times previously. They set fire to the letters in the building and the flames were extinguished only after a small number of pieces of mail had been destroyed.

Other Depredations.

Bottles containing corrosive mixture and addressed to Reginald McKenna, home secretary, were found today in a mail box. Railway telegraph and telephone wires were cut today in various places in Wales. Suffragette literature was found scattered near the scenes of these depredations. Automobile drivers and cyclists in the Doncaster districts made complaint today that tacks which punctured their tires were scattered over the highways.

Mrs. Pankhurst is being closely guarded by the police at the home of her friend in the west end of London. They report that she is not as ill as she was at the time of her former release from prison, but the officials of the Women's Social and Political union declare that she is at the point of death. No visitors are permitted to see Mrs. Pankhurst.

The birth rate in Italy is 31.52 to each 7,000 inhabitants.

CHARGE OFFICIALS AIDED THE REBELS

Aviator Worries Gunboat by Flights Over Harbor—No Bombs Are Dropped

BROWNSVILLE, Tex., May 30.—General charges against city officials of Brownsville alleging neutrality law violations were preferred today by Mayor M. Barragan of Matamoras, Mexico, in a letter addressed to Mayor A. B. Cole of this city. Mayor Barragan charges that certain of the Brownsville officials have engaged in passing arms and ammunition across the boundary to supply forces of the rebel leader, Blanco, whose army is encamped within a short distance of Matamoras.

Mayor Cole has asked the deputy United States marshal and Captain Walker of Troop M, Fourteenth cavalry, stationed here, to investigate the charges.

Captain Manuel Hermosillo, of the federal garrison at Matamoras, was shot and killed today when he attempted to arrest Martin Espinosa, former city secretary of Matamoras, who at the time was under guard of Captain Lorenzo Lopez of the volunteer forces. Lopez questioned Hermosillo's authority to arrest his charge and after a brief argument both men drew their pistols, but Lopez is said to have fired first. He is being held incommunicado.

Espinosa was ousted from the office at the time of the fall of the Madero government and when the rebels came within striking distance of Matamoras last week joined the refugees who crossed to Brownsville. He was granted a permit today to visit Matamoras and Lopez was assigned to guard him.

Town Is Captured.

MEXICO CITY, May 30.—It is reported unofficially that Zamora, the second town in importance in the state of Michoacan, was taken by rebels today. Conditions about Morelia, capital of the state of Michoacan, are bad, but the garrison there has been strengthened and there is now less likelihood of an attempt.

A railroad between Tampico and Monterey has been reopened. This enables Monterey to get supplies, but it does not affect the remainder of the country as all the other lines of Monterey are out of commission.

Government officials here say they believe that Carranza, the rebel leader, who is said to have entered the United States, is preparing to surrender.

Aviator Worries Gunboat.

NOGALES, Ariz., May 30.—Aviator Didier Masson sailed his big biplane over the gunboat Guerrero in Guaymas bay. The ship's gunners attempted to shell the aeroplane which remained at a height of 5,000 feet. None of the shells took effect, nor did Masson attempt to drop any bombs. To show his defiance of the federal gunners he made five flights over the bay.

In the meantime, the state troops were driving the federals back toward Guaymas, say official state reports. The fighting occured at Batamotal, several stations south of Santa Rosa, where a fight took place on the day before. It is declared by the state officials that all is ready for a concentrated attack on Guaymas with Masson assisting from overhead, while the insurgents attack from three sides.

Kaufman's, STORE FOR EVERYBODY

Once a month Special Sale today. See last night's Telegraph for the many special values.

SEVERAL LIVES ARE CLAIMED BY STORM

MISSOULA, Mont., May 30.—Lester Thompson was drowned and Henry Seil narrowly escaped the same fate today when the timbers of the new Chicago, Milwaukee & St. Paul bridge across the Missouri river gave way. The men were bridge workers. The river is now at a higher stage than the average maximum of the last four years, because of melting snow in the mountains.

The flood situation in western Montana in the vicinity of Missoula was greatly relieved today. The Missoula river is stationary, while the Bitter Root and St. Regis rivers are receding.

Cloudburst in West Virginia.

WHEELING, W. Va., May 30.—Orlando, W. Va., a town in the southern part of Lewis county, was the scene of a cloudburst late today. The property damage is said to be heavy, but up to a late hour tonight no loss of life had been reported. A train on the Baltimore & Ohio railroad, running between Richwood and Clarksburg, was stopped by the flood waters. Passengers and crew were forced to flee to the mountainside to escape the rapidly rising water, which reached a height of four feet in the coaches of the train.

Roanville, 34 miles south of Weston, is practically inundated.

Death in Wake of Storm.

NORFOLK, Va., May 30.—Accompanied by rain and hail, a terrific wind storm passed over this section this afternoon. A number of lives are reported lost. Twenty houses were blown down in Berkeley and South Norfolk, but no one was killed there so far as is known. Mrs. George Harper was seriously injured when her home was blown down and a number of others were hurt by falling timbers and flying glass.

Scores of small craft were turned over and several are reported to have been carried to sea. The tug Katie Twohy signaled a Bay line steamer that a small sailing craft went down with several men aboard.

The big wireless mast in the navy yard was wrecked. The receiving ship Franklin was damaged. The city was in darkness for two hours.

MEMORIAL DAY

(Continued From Page One)

formed at the grounds of the Bancroft school, with veterans of the Civil war and their wives, widows of soldiers of the Civil war, veterans of the Spanish-American war, city officials and many others taking part. Automobiles had been loaned to carry the old soldiers and their families and widows. The ritualistic ceremonies of the G. A. R. were held at Fairview cemetery, including a firing squad. On the return to Colorado City a program was given in Macks hall, featured by patriotic songs and recitations, and by an address by the Rev. G. H. Stuntz. A dinner also was given to the Civil war veterans.

In the morning, the Colorado Springs Golf club and the Cheyenne Mountain Country club met in a team golf match at the Country club links, while there was a sweepstakes tournament at the links of the Colorado Springs Golf club. A. Y. M. C. A. cup tournament was played on the association links near Beth-El hospital in the morning.

In the afternoon, which was slightly marred by showers, the Tigers played Boulder at Washburn field and the Zoos met the soldiers from Fort Logan at Zoo park.

Watermelon seeds in China are worth $5 gold for each hundred pounds and pumpkin seeds are worth $3.25 a hundred pounds. These seeds are served at Chinese dinners as salted almonds are served in America.

BURDENS LIFTED

From Colorado Springs Backs—Relief Proved by Lapse of Time.

Backache is a heavy burden;
Nervousness, dizziness, headache,
Rheumatic pain; urinary ills;
All wear one out.
Often effects of kidney weakness.
No use to cure the symptoms.
Relief is but temporary if the cause remains.
If it's the kidneys, cure the cause.
Doan's Kidney Pills are for kidney ills.
Read about your neighbor's case.
Here's Colorado Springs testimony.
The kind that can be investigated.

Mrs. E. N. Edgecomb, 1724 Grant Ave., Colorado Springs, Colo., says: "I had trouble with the kidney secretions and believing that it was caused by weak kidneys, I got a box of Doan's Kidney Pills. They made a complete cure. Another of our family had similar trouble and Doan's Kidney Pills cured her. The public indorsement I gave Doan's Kidney Pills some years ago still holds good."

For sale by all dealers. Price 50 cents. Foster-Milburn Co., Buffalo, New York, sole agents for the United States.

Remember the name—Doan's—and take no other. Adv.

Killed in Trying to Aid Cyclist

CLEVELAND, O., May 30.—The second fatal accident to happen at the Luna park motordrome this season occurred tonight, when Lowell Birden, a motorcycle racer, ran down and killed Samuel Hickman, who was employed at the motordrome as a "starter."

Hickman was in the pit of the track helping to fix a motorcycle belonging to one of the riders when George Grimes, a member of the team representing St. Louis, fell from his motorcycle while going around the track at about 25 miles an hour. Hickman ran out on the track to Grimes' assistance and was struck and instantly killed by a motorcycle ridden by Lowell Birden, also of the St. Louis team.

TRAVIS BEATS TRAVERS

NEW YORK, May 30.—Walter J. Travis, veteran golfer, sprang a surprise today on those who had seen him early eliminated at the Metropolitan champion last week, by defeating Jerome D. Travers, national and metropolitan champion, 3 up and 1 to play in the semifinal of the invitation tournament at Tuxedo.

SCOTLAND SEEKS

(Continued From Page One.)

tish Liberals are determined to show, if they can, that the movement is a live one.

As described by Mr. Cowan, the bill represents a further installment of the policy of devolution initiated by the Ireland bill. It provides (differing from the Irish bill) for the establishment in Scotland of a single chamber parliament, subordinate to the imperial parliament and consisting of 140 members representing the existing constituencies, and returned by parliamentary electors with the addition of peers.

Representation of Scotland in the house of commons will continue as at present until separate provision has been made for devolution in England and Wales, when the representation of the component parts of Great Britain in the parliament of the United Kingdom is to be reconsidered and readjusted.

Enjoy Limited Privileges.

The powers given to the Scottish parliament include all those conferred on the Irish parliament, except the control of the postoffice and the power to vary customs and excise, but with the addition of the administration of old age pensions, national insurance and labor exchanges.

Executive power, it is proposed, shall continue vested in the king, who is to be represented in Scotland by a lord high commissioner advised by an executive committee of a Scottish privy council.

The power of varying imperial taxes, except customs and excise, is to be conferred upon the Scottish parliament which is in addition to have the exclusive powers of levying the existing imperial taxes on heritable property in Scotland. Provision is made for payment by the imperial exchequer to the Scottish exchequer out of the proceeds of Scottish taxes of a sum towards defraying the cost of Scottish services. A joint exchequer board probably would be established to determine all questions arising under the financial provision.

The judicial committee of the privy council is substituted for the house of lords as the final court of appeal, and all constitutional questions are to be determined by that tribunal.

20 KOREANS ARRESTED

SEOUL, Korea, May 31.—(Saturday.)—Twenty Koreans have been arrested in the province of Chung-Nyong charged with conspiracy in planning the organization of an army to fight for the restoration of the independence of Korea.

REAR ADMIRAL CHARLES D. SIGSBEE.

Who was in command of the ill-fated battleship Maine at the time it was blown up in Havana harbor, in 1897, and who was one of the distinguished men attending the unveiling of the Maine Monument Memorial to the Maine sailor dead in New York on Decoration day.

ADVENTISTS REELECT THEIR OLD OFFICERS

WASHINGTON, May 30.—All officers were reelected, including Elder A. G. Daniells as president, by the general conference of Seventh Day Adventists of the World, at today's session at Takoma Park, Md. Others reelected were:

Secretary, Elder W. A. Spicer, and treasurer, W. T. Knox. Elder Daniells, who lives at Takoma Park, has been president of the conference for 12 years.

Declaring that the "creed power" is the greatest menace to the progress and growth of Christianity, Prof. M. C. Wilcox, editor of a religious publication, in an address at today's session, urged the casting aside of all creeds and preconceived motions and appealed for an independent investigation of the teachings of the Bible.

"While we are constantly informed," said Professor Wilcox, "that this is an age of great liberality and breadth of mind in religious matters, nevertheless the people permit their preachers to do their thinking for them. As a result, there are thousands of church members who cannot give any reason for the things they believe other than that they were so taught by their preachers. There is a lack of moral courage to step aside from the beaten track, and this leads many to follow in the steps of learned men. Reluctant to investigate for themselves, thousands are becoming fastened in the chains of errors."

FRENCH TO INVESTIGATE FRISCO RECEIVERSHIP

PARIS, May 31.—(Saturday.)—In an interview published this morning, D'Ailley de Verneuil, director of the Agents de Change, or French official stock brokers, says that a mission is about to leave for the United States to investigate the receivership of the St. Louis & San Francisco railroad.

"CIRCULAR" JOE VENDIG IS UNDER INDICTMENT

"Circular" Joe Vendig, one of the best known sporting men in the world, has fallen into trouble in his old age, for he is under indictment by a New York county grand jury for perjury. Vendig, who has been a bookmaker at racetracks throughout the country for more than a quarter of a century, jumped into international fame when he managed the fight between Jim Corbett and Charley Mitchell, the English "boxing champion," as he called himself, in Florida.

The ladies of the First Baptist church will hold a

Home Cooked Food Sale

in the store from 8:30 to 12 Saturday morning

Everything You Need in

Paints

at Our Complete Paint Department.

FINE MATCHES

2 Boxes for 5c

No limit on quantity. Buy all you want at this price.

AT SOAP COUNTER

Lenox Soap, 7 bars for 25c
Fels Naptha Soap 5c
Matches, 3 boxes for 10c
Sash Curtain Rods ..... 3c and 5c
Large Curtain Rods ..... 10c, 15c and 25c
10c Glossine Shoe Polish 5c
X-Ray Stove Polish ..... 5c and 10c
Armour's 10c Wash Powder 5c
Hotel Fairy Soap, 3 for 5c
Williams' Shaving Soap 5c
Lighthouse Cleanser, equal to any 10c can, for 5c
Quart bottle household Ammonia or Shine, for only 10c
Woodchuck Laundry Soap, 3 bars for 10c
White Russian Soap, 7 bars for 25c

TOILET PAPER

Our Large Roll 3 rolls for 25c

The Emporium
MOST FOR THE MONEY.

Special Sale in China

This sale includes some very unusual offers, although the prices are small the values are large and well worth coming for.

Choice at 5c

Fancy China Salt and Pepper Shakers, fancy shaped Bon Bon Dishes, Child's Mugs, fancy Trays, fine colonial pattern Toothpick Holder, a good 10c value; in fact, almost every one of these are worth 10c. Choice for 5c

Choice at 10c

Fancy Individual Tea Pots, China Vases, Sugars and Creams, Fancy Trays, Child's Feeding Plates, Shaving Mugs, China Plates and other fancy dishes. Most of these are worth at least double the price asked. Choice for 10c

Choice at 15c

Fine Porcelain Cereal Jars, actual value 50c. Large Salad Bowls, in a beautiful blue pattern; some very fine Cake Plates, Fancy Plaques, etc., etc. Most of this lot are worth 25c or more. Choice 15c

Choice at 25c

Fancy China Salad Bowls, Hand-painted China Plates, fine Jardinieres, beautiful Crystal Glass Vases, Sugars, Creams, Teapots, etc. Choice 25c

Sale on Blue Willow English Dinnerware

Breakfast Plates 10c
Tea Plates 10c
Dinner Plates 10c
Bread and Butter Plates 10c
Cups and Saucers, pair 15c
8, 9 and 10-inch Platters ..... 15c to 35c
Oyster Bowls, footed, 10c and 15c
Vegetable Dishes, oblong and round, three sizes 15c, 25c, 35c
Jugs, three sizes, 15c, 20c and 25c

Curtain Rods 5c, 10c & 15c

5c Envelopes 3 for 10c

3-inch White Wove Envelopes; regular 5c value, 3 pkgs. 25c; each, for 10c

We Sell O'Cedar Mops and Polish

Poultry Wire, Rabbit Wire, Screen Wire, all widths, cut any length, delivered anywhere at right prices.

Today our Soda Fountain opens for the summer. As usual we will serve the best

Ice Cream Soda, 5c

Come in and try it.

Two very special offers in real human hair switches, in fact, the best values you can get anywhere. Come in and see them. Prices only

49c & 98c

An exceptionally fine selection of men's four-in-hand ties. See them—

25c

Saturday Candy Special

½ lb 5 cts

JELLY BEANS
Assorted Flavors

69c

for American Alarm Clocks, guaranteed for one year.

UNIVERSAL FOOD CHOPPER NO. 0 98c

The Leader

The balance of our ladies' ready-to-wear goods at and below cost to make more room for men's and boys' clothing. It will pay you to call at

The Leader
108 E. Cucharas.

NEWSPAPER ARCHIVE®

Vorhes
Shoes Satisfy
22 S. TEJON ST.

WHITE NUBUCK PUMP WITH LOW HEEL

$3.50

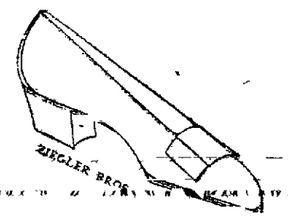

A pleasing style for summer, one of the new features at The Vorhes Shoe Co. (Similar style with high heel.)

Society

MERLE MILLER M'CLINTOCK

Decoration Day

It was not hard to guess their pitiful errand

A thin, patient horse, hitched to a dilapidated yellow spring wagon, was going up a steep hill toward the cemetery The harness was patched clumsily patched in several places and one of the shafts was tied around with wire and rope to hold a split end in place

The driver was a woman, wearing a white shirtwaist and a skirt and hat of rusty black The hands that held the worn reins were bare and red, showing that they knew hard work. On the front seat beside her was a boy, holding in careful arms a baby about a year old Next to him was a little girl of about 3 years and on the back seat were three more children all wearing their brave best of faded and shrunken last summer's dresses and hats

On the floor in front of the woman was a collection of cheerful red geraniums blossoming in tin cans, ready for transplanting in some sod Under the back seat were masses of snowballs, late lilacs flags and field flowers fashioned into pathetic wreaths and crosses,

The mother's face was sad, but she spoke cheerily to the horse and to the children, as though to make the trip to the cemetery, where father lay as easy for them all as it might be

* *

Picnic Last Night

A number of young people enjoyed a pleasant evening in North Cheyenne canon last night, going there in a hayrack A fire was built and a supper was enjoyed at 7 o'clock all the out door dishes being served in abundance

The members of the party were the Misses Iris Cress, Madeline Allen Lucy Lieboldt, Edith Harris, Lena Chipman, Elizabeth Lieboldt, Maude Moore Messrs Alec Gress Ralph Mayfield, Earl Gress Theodore Good Milby Abbey, Otto Foesterman, Robert Harris, Joe Gress, Walter Fritsch

* *

"The Mouse Trap" Thursday Night

It is the custom each year for the San Luis school pupils to have some sort of an entertainment at the close of the school year Usually it is planned by the principal Miss Henry but this year she was too busy to pay any attention to it, and some of the enterprising pupils under the leadership of Miss Anna Briggs took the initiative and prepared a farce that was given Thursday evening in the school Miss Henry was taken utterly by surprise, and it is needless to say that she was delighted with the initiative of the girls, and the result that crowned their work at rehearsals

The farce chosen was 'The Mouse Trap,' by William Dean Howells, and the cast did full justice to the humor of the lines A number of friends were invited to hear the farce, and everybody was enthusiastic After the performance there was dancing, and light refreshments were served

* *

Have Had Busy Week.

Mr and Mrs S R Fuller who have been spending the week here have had a busy week Mr Fuller spoke Monday evening at Perkins hall, his subject being The Ides of March' and the impression he made was so favorable that he has been kept busy giving private readings and attending functions given in his honor

Tuesday afternoon—Mrs Thomas R Newbold gave a tea and reception in honor of Mr and Mrs Fuller at her home 306 East San Rafael street about 50 people being present

Wednesday Mrs W M Dunn invited a number of her friends in to hear the reading, Cleopatra, and yesterday the same reading was given at the home of Mrs Morgan Aldrich, 1206 Wood avenue Today Mr Fuller will read 'Selene' at the home of Mrs Chester Alan Arthur

Columbia School Picnic Today.

Today will be a red letter day for the pupils of the Columbia school on account of the picnic arranged for the teachers and pupils, as well as all the parents, by the Parent Teachers association of the district The picnic will be held in Monument Valley park in the picnic grounds near the Boulder street entrance A basket dinner will be eaten at noon and in the afternoon there will be a Maypole dance and a baseball game between the Columbia and St Stephen's school nines All parents and pupils of the district are invited.

Chapter C Today

The last regular meeting of chapter C P E O, will be held this afternoon at the home of Mrs N E Baker, 709 Eleventh street Dswild

Girls' Game Today.

The indoor baseball team made up of girls of the seventh grade in the Bristol school will play the team from the same grade in the Steele school this morning at 10 o'clock, on the Steele school grounds The batteries for Bristol will be Neva White and Iva Doty for Steele Adelaide Guion and Dorothy Turgey

Entertains for Bridge Club.

Miss Hazel Dierolf entertained the members of her bridge club at her home 817 North Cascade avenue, yesterday afternoon A delicious luncheon was served at the conclusion of the games

The guests were Miss Alice Jacobs Miss Mildred Koons Miss Marguerite Ballard Miss Katherine Ballard, Miss Ethel Barbee Miss Bessie Currie Miss Ida Tribe Miss Natalie Shettle, Miss Alice Craig, Miss Fay Russell Miss Pauline Barnes and Miss Rowena Williams

* *

Invitations Out for Wedding

Mr and Mrs W M Kinsman have issued invitations to the wedding of their daughter, Helen Maud, to Mr E John Dyeus The wedding will take place next Saturday evening at 8 o'clock at the home of the bride 1610 South Tejon street

Mrs Robert R Martin gave a miscellaneous shower in honor of Miss Kinsman Thursday evening at her home 1730 South Cascade avenue A number of the friends of the bride-to-be were invited, and she was given many pretty and useful gifts.

Picnic Thursday

Mr Harry Bruening planned a jolly picnic party for Thursday evening. The place chosen was Bear Creek canon and a big bonfire there was a background for a jolly good time

In the party were Mr and Mrs. Arthur Bruening Miss Lucile Little of Quincy Ill Miss Helen Foster, Miss Dora Foster Miss Leo Botting Miss Gertrude Hertel, Miss Caroline Shields Mr Bert Winger, Mr. John Lavelee and Mr Edward May

* *

The society editor requests that all news intended for this column should reach her before 6 o'clock on the evening before it is to appear. It can be given either personally or by telephone, Main 215, but it is necessary that it should reach her before that time.

MOTHER SO POORLY

Could Hardly Care for Children Finds Health in Lydia E. Pinkham's Vegetable Compound.

Bovina Center, N.Y.—"For six years I have not had as good health as I have now. I was very young when my first baby was born and my health was very bad after that. I was not regular and I had pains in my back and was so poorly that I could hardly take care of my two children I doctored with several doctors but got no better. They told me there was no help without an operation. I have used Lydia E. Pinkham's Vegetable Compound and it has helped me wonderfully. I do most of my own work now and take care of my children. I recommend your remedies to all suffering women."—Mrs WILLARD A GRAHAM, Care of ELSWORTH TUTTLE, Bovina Center, N.Y.

Lydia E Pinkham's Vegetable Compound, made from native roots and herbs, contains no narcotics or harmful drugs, and today holds the record of being the most successful remedy we know for woman's ills If you need such a medicine why don't you try it?

If you have the slightest doubt that Lydia E. Pinkham's Vegetable Compound will help you, write to Lydia E. Pinkham Medicine Co. (confidential) Lynn, Mass., for advice. Your letter will be opened, read and answered by a woman, and held in strict confidence.

20 ARE INJURED IN STREET CAR CRASH

AKRON O May 30—Twenty persons were injured some very seriously in a street car collision on the Akron Bedford & Cleveland line near this city today Two men's legs were cut off

The cars in collision were running between this city and Cleveland Many women and children are among the injured.

EARTHQUAKE SHOCK IS RECORDED IN NEW YORK

NEW YORK May 30—An earthquake shock, the scene of which was apparently at a great distance from New York south-southwest was recorded by the seismograph at the American Museum of Natural History today The first tremors were noticed at 7 39 30 and the main waves lasted from 7 50 to 8 16

STEFANSSON TO SAIL NORTH ABOUT JUNE 10

VICTORIA B C May 30—The Arctic exploration expedition to be led by Wilhjalmar Stefansson the discoverer of the blonde Eskimos probably will sail from here June 10 Workmen began stowing stores for a two years stay in the north in the old whaler Karluk Mr Stefansson is expected to arrive here from Ottawa Monday.

The Last Day Sale

The best value giving of the month, just to boost things along. Every item quoted below is at actual cost or less. No thought of profit for this one day, Saturday, May 31st.

Suit Department, Today Only

Children's spring coats in shepherd checks in black and white. 3 years to 6 years, $2.50 to $4.50; choice ¼ OFF

25 per cent off on ladies' wool skirts, serges and Panamas

Ladies' linen one piece dresses, dutch necks, trimmed in colors and plain, choice of all $4.50 to $7.50 dresses, 25% OFF.

Ladies' $3.95 crepe de chine silk waists, in blue, brown, black and white. Choice $2.45

Ladies' $15.00 and $18.50 suits in light and dark colors, $9.98.

Ladies' $22.50 suits in cutaway jacket styles, all colors, choice $13.75

Choice of any $25 to $35 Suit—any cloth, any color, any style, any size—choice..... $18.50

Millinery---Today the Final Crash

50 ladies' trimmed hats that sold up to $4.50; choice..... 1.98

75 trimmed hats that sold at $5.50 to $8.50, the cream of our stock, choice..... 3.75

ALL SALE HATS MARKED WITH BLUE TICKETS.

Black Silks

Special for Today

2 pieces 36-inch black peau de soie and chiffon taffeta; guaranteed to wear; our regular $1.50 values; Saturday only.... $1.00

1 piece natural pongee silk; heavy weight, suitable for coats, 35 in. wide, regular value $1.00; Saturday only..... 69¢

A clean up sale on a few pieces Rajah silks, 27 inches wide that sold for $1.00; Saturday only 59¢

UMBRELLA SPECIAL

26 and 28-inch ladies' and gent's mercerized cloth, water proof; Paragon frame, steel rod; straight and turn handles; our leader at $1.00

Hosiery Department

Ladies' 50c silk lisle hosiery in all colors of red, blue, champagne, helio, taupe, Burgundy, alice, reseda, national and white; choice ..... 29¢

Ladies' 25c fancy hose, all colors, choice, pair..... 11¢

Men's 50c fancy hose, embroidered and fancy stripes, all sizes, choice, pair..... 29¢

Men's 15c hose, tan or black, all sizes, pair..... 10¢

Notion Bargains

5c pkg brass pins 2 pkgs .. 5c
5c pkg brass safety pins 2 pkgs 5c
All size wood button molds 2 doz 5c
10c bottle high grade machine oil 7c
10c aluminum drinking cups . 7c
5c hair nets, with or without rubber 2 for 5c
Wilson dress hooks, 10c value 5c
10c dress shields, all sizes, 7c pair 3 pairs 20c
10c middy blouse laces, red, white and dark blue 7c
5c box hard wood toothpicks, 2 boxes 5c
Regular 2 doz 5c pearl buttons, Saturday, 6 doz 5c
All 10c doz glass trimming buttons all colors, Saturday, 7c doz, 3 doz 20c
All hammocks, 20 per cent discount, Saturday only.

Cotton Goods Sale

Domestic Department

50c embroidered Batiste, large pink and blue dots or striped tan or blues, all you want at ..... 39¢ yard

15c Lilly Batiste ..... 10¢ yard

60 pieces of new spring shipments of 15c Lilly and Dambe Batiste 10¢ yd

50c silk mulls in all colors, stripes, figures and checks, plain colors and fancy weaves, choice Saturday..... 25¢ yard

25c Flaxons, light and dark colors, stripes and fancy weaves, choice 15¢

35c French tissue ginghams in checks, plaids, figures and stripes, light and dark colors, choice ..... 15¢ yard

$1.50 dozen Huck Towels, red border or white border, size 18x36, all you want at ..... $1.10 dozen

15c Manchester Percales, your choice of 82 bolts of light and dark colors, and all you want at..... 12½¢ yard

Muslin Underwear Sale

Ladies' $1.19 chemise with embroidered yoke insertion and lace trimmed, fine quality of long cloth, tucked ruffle with lace edge..... 89¢ each

Ladies' $1.19 combination suits with lace and embroidery trim, fine quality, long cloth and all sizes ..... 89¢

Ladies' 65c, 75c and $1.00 drawers, lace and embroidery flounce tucked and plain, 100 pair to choose from ..... 50¢ pair

Corset Special

Our No. 601 is a good $1.00 corset, medium high bust, long hip, all sizes; choice ..... 79¢

Our 1323 G D. Justrite $1.50 corset, medium high bust, long hip, embroidery trim, a medium weight coutil or a light batiste; choice..... $1.19

Odd lot of large sized $1.50 and $2.00 corsets, slightly soiled; choice of the lot ..... 79¢

UNDERWEAR

Ladies' 50c low neck, no sleeves, light knee union suits in white, all sizes ..... 39¢ each

Ladies' 75c low neck union suits, no sleeves, light knee and lace knee, white, all sizes ..... 59¢

Misses' odd lot of 25c vests..... 10¢ each

25 all leather hand bags Saturday only . 98c

Guaranteed all leather lined and fitted with coin purse, 1.50 and 1.25 value Saturday only 98c

Bargains in Toilet Articles and Soaps

Buttermilk and glycerine toilet soap, 12 bars in a box, fine for rooming houses 35c value today only, box 25c
75c Keep Clean hair brushes, today 59c
10c and 15c whisk brooms today 7c
25c whisk brooms today 15c
Our regular 25c size peroxide 17c
Our regular 15c size peroxide 9c
Our regular 10c size peroxide..... 6c
25c size Listerine, today 18c
50c size Listerine, today 38c
$1.00 size Listerine, today 68c

SHOE Department

Ladies' $3.50 patent colt oxfords, blucher cut, styles 345 and 395, tip toe, short vamp, medium heels, welted sole, choice $2.48

Ladies' $2.50 white canvas pumps no strap or two strap, light soles and covered heels; all sizes $1.79

Ladies' $3.50 Walk Over oxfords, button and lace, patents and gun metals, all sizes, pair $1.98

Men's $4.00 oxfords, broken lot of tans and blacks, patents and gun metals, all sizes, pair.... $2.48

Misses' $2.00 patent colt and gun metal oxfords, strap slips and pumps, also tan strap slips and oxfords, all sizes, choice $1.50

Children's $1.50 tan and black oxfords, sizes 5 to 8, welted soles extra good, choice, pair.. $1.00

Misses' $2.25 white canvas high button shoes, heavy soles, low heels, sizes 11½ to 2, pair $1.95

MEN'S FURNISHINGS

Men's $7.00 right sizes mesh union suits, long sleeves, ankle length, choice ..... 79¢

Men's $1.00 garment silkine underwear, white cream, blue and salmon color, all sizes..... 59¢

House Furnishings

500 pieces blue mottled, triple coated granite ware on sale Saturday only..... 39¢

Every Piece Guaranteed

75c, $1.00 and $1.50 values.

Dish pans—6-quart preserve kettles, 6-quart Berlin kettles, 2-pint coffee pots, etc., Saturday only, choice ..... 39¢

All cut glass today only, 33 1-3 per cent discount.

The Colorado Springs Dry Goods Co.

120-122 South Tejon Street

AMBASSADOR PAGE RECEIVED BY KING

Royal Audience Pleases the American Representative at Court St. James

LONDON, May 30—Walter Hines Page the newly appointed United States ambassador to the court of St James was received today by King George to whom he presented his letters of credence

Ambassador Page and his secretary wore ordinary evening dress which American diplomats always assume at levees With the naval and military attaches in uniform they drove from the hotel where the ambassador is staying to Buckingham palace in royal carriages with the coachmen and footmen in the scarlet livery of the British court

The string of royal carriages passing through Mayfair to Buckingham palace attracted considerable attention

Speaking of the audience afterward, Ambassador Page said

"It was one of the most pleasing experiences of my life The king and queen spoke frankly cordially and kindly on a number of subjects They asked after President Wilson and his family and also after my own family"

Harold Fowler secretary to Ambassador Page made his first appearance as a diplomat at today's audience Mr Page has received innumerable invitations both to public and private affairs which with the court functions during the season will keep him busy

After the royal audience Ambassador Page called on Paul Cambon the French ambassador and dean of the diplomatic corps Within the next few days he will pay his respects to the other ambassadors

Surprising Cure of Stomach Trouble

When you have trouble with your stomach or chronic constipation don't imagine that your case is beyond help just because your doctor fails to give you relief Mrs G Stengle, Plainfield N J writes For over a month past I have been troubled with my stomach, Everything I ate upset it terribly One of Chamberlain's advertising booklets came to me After reading a few of the letters from people who had been cured by Chamberlain's Tablets, I decided to try them I have taken nearly three-fourths of a package of them and can now eat almost everything that I want For sale by all dealers Adv

The Russian government has sent a commission to the United States to study refrigeration for food products

Mueller's

Saturday Special

Vanilla Chocolate Creams

20c

IF YOU WANT THE NEWS TODAY THE GAZETTE IS THE WAY

NEWSPAPER ARCHIVE®

WITH a great array of bargains we now start on the final lap of our Big Removal Sale. We have added more bargains to the list of many good things. Shop early as the crowds will be large.

44 Suits that were $30, $27.50, $25 and $20, now $16.50

One lot of Soft Hats, $3.50 values, now $1.65

Odd Trousers $4.95, $3.95 and $2.95.

$1 Shirts, now ..... 65¢
14, 15½, 16, 16½, 17 only.

$1 and $1.50, 2 piece Athletic underwear, garment ..... 65¢

15 doz 75c and 50c Silk and Silk Lisle Hose ..... 35¢

Store for Rent July 1

Gordon's
Correct Dress for Men.

113 E. Pikes Peak Ave.

Sewed Soles 75c
Shoe Hospital
25 E. Huerfano St.

Uniform Dampening

is the secret of our success in ironing shirts collars and cuffs

Linen dampened in spots irons up with a rough dry finish, has a limpy feeling, and is undesirable

We dampen all our work by hand, it takes longer, but it means better work, that is our constant aim

The Pearl
The Laundry That Uses IVORY SOAP
Phone M. 1085. 15 W. Bijou St.

BALKAN WAR

(Continued from Page One)

treaty he said, 'because nothing else remained for us to do We are glad to have peace but are profoundly dissatisfied with the terms we have been obliged to accept We have been despoiled of the fruits of our victories We have been made the whipping boy of Europe Great Britain took the leading part in depriving us of Scutari We look here to secure a modification of the Albanian frontier so as to give us lands for cultivation and a natural route between Podgoritza and Ipek

Italy Pleased With Action

ROME May 30 The signing in London today of the preliminary peace treaty between the Balkan allies and Turkey caused great satisfaction both at the Quirinal and the Vatican and the hope was expressed that further complications between the Balkan states would now be avoided

In government circles it was said that Greece should understand that Italy holds no hostile feelings against her but is merely desirous of protecting her own interests in the Adriatic where her position is preponderant

8 NATIONS ACCEPT

(Continued From Page One.)

matter of detail to be agreed upon by the contracting parties

'Eight nations up to this time have responded favorably to the principle and asking that suggestions be submitted in regard to the details Others have replied that the proposition was received sympathetically and expressed a willingness to consider details The nations in the order in which they have accepted are

Italy Great Britain France Brazil Sweden Norway, Peru and Russia

To those expressing a willingness to confer in regard to the details a tentative statement has been submitted embodying details suggested by the president this statement being submitted for consideration however with no intention of insisting upon any particular detail, The exact phraseology of the agreements may not be the same in all cases If the principle is indorsed the government is willing to confer with open mind as to minor points

Speaking of the reception his plan has received Mr Bryan observed that within the past two months three arbitration treaties have been renewed for a period of five years

The treaties renewed are with France Italy and Spain and President Wilson has expressed his willingness to renew similar conventions with Great Britain, Japan Norway Sweden and Portugal

A slight cold in a child or a grown person holds possibilities of the gravest nature Croup may come on suddenly in the night, bronchitis or pneumonia may develop, and severe catarrhal troubles and consumption are possible results Foley's Honey and Tar Compound nips a cold at the outset, cures croup quickly checks a deep-seated racking cough and heals inflamed membranes It does not contain opiates and contains no opiates Refuse substitutes Robinson Drug Co Adv.

R. K. ADKINS DIES

R K Adkins a member of the Colorado Springs police department about five years ago died at 1 o'clock this (Saturday) morning at his home 10 North Fifteenth street, from Brights disease after a long illness Mr Adkins was 65 years of age and had lived in Colorado Springs for about 15 years He served on the police department for five years He leaves a wife and two daughters No arrangements have yet been made for the funeral

In the state of Washington recently a strong wind blowing over the snow-covered earth rolled up thousands of snowballs some of them as large as barrels and resembling huge rolls of cotton batting

C. W. POST

(Continued From Page One.)

of a receiver because it couldn't get money enough to pay about $2,000,000 worth of maturing notes

'These items are probably only the beginning of a series of disturbances that will result from the half-baked experiments to which this college professor is going to subject the people Some day I suppose, the people will select a trained business mind to conduct the enormous business of this country successfully and not be so free to trust its affairs to politicians college professors, and other experimentalists"

Praises Colorado Springs.

Post regards Colorado Springs as a great town with a fine climate and a fine altitude—a splendid place to spend the summer in When he leaves this city he will go to Battle Creek and from there to Baltimore Md where he is to deliver an address June 9 before the Associated Advertising clubs The subject of his address will be 'The Inside History of an International Advertiser

The meeting of the Associated Advertising clubs will bring together at least 10,000 people at Baltimore, Post says more than any other association in the United States The advertising clubs are features of practically every large town in the country taking in merchants newspaper men and all interested in advertising or business They have, however drifted away from the purpose implied in their name and now are in a way civic or commercial associations working for the betterment of their towns The membership of the various clubs ranges from 100 up to 3,000 he says

Post himself used to push a pencil as he puts it and now owns two papers, the Inquirer (morning) and the News (evening) of Battle Creek, Mich He spends in advertising his manufactures from a million to a million and a half dollars a year He believes that his advertising expenses this year paying for space in newspapers and magazines chiefly will amount to the latter figure the largest budget for advertising in the world he thinks His advertising is in practically all the newspapers in the country These reach more than 50,000,000 people a day and as he estimates it fully 20,000,000 people read his announcements every day He expresses his policy as to advertising in this one brief sentence If you don't know how to talk to people so as to sell your product you'll go broke in a hurry

A number of prominent scientists are members of a German society for the elucidation of the divining rod

JAPAN DOES NOT WANT WAR WITH U. S., SAYS PARLIAMENT MEMBER

TACOMA Wash, May 30—Japan does not want war with the United States according to Y Yamaguchi a member of the Japanese parliament, and a friend of Baron Chinda, ambassador to the United States, who arrived in Tacoma today He is on his way to San Francisco from Yokohama to investigate the California alien land law and the condition of the Japanese on this coast

'One-half of all the Japanese trade is with the United States" said Mr Yamaguchi On this account the Japanese merchants and the majority of the people generally do not care to make trouble with their best customer and friend

'Of course there are some jingoes in Japan, the same I suppose, as there are in this country The Japanese nation as a whole, however, is not influenced by them

FEAR MOB VIOLENCE

(Continued from Page One)

city, and tonight's gathering is believed to have had that result in view Three arrests were made early in the evening of young men thought to have been among the active participants in last night's attempt to lynch Culdico All are laborers

There was an exodus of Italians from the city during the day many going across the river to Omaha and others taking trains for other cities The Greek vice consul at Omaha today took cognizance of the damage done by the mob last night to business places owned by Greeks and said he would lodge a complaint at once with the state department

Two carloads of South Omaha packing house men are said to have arrived this evening Four years ago an attack was made on the Greek quarter in the latter city and several persons were shot and others beaten up

The Dodge Street guards are at the armory ready to act should the governor decide that expedience is necessary

Causes of Stomach Troubles.

Sedentary habits lack of out door exercise, insufficient mastication of food constipation a torpid liver worry and anxiety, overeating partaking of food and drink not suited to your age and occupation Correct your habits and take Chamberlain's Tablets and you will soon be well again For sale by all dealers Adv

G. A. R OFFICIAL ROUTE

The thirty-fourth Grand Army encampment Department of Colorado and Wyoming will convene in Denver auditorium June 2 3 and 4 1913 The Colorado & Southern railway has been designated as the official route to this encampment The rate will be $8 for the round trip Tickets will be good leaving Colorado Springs June 1 and 2 return limit June 6 It is suggested that those comtemplating making this trip purchase their tickets today at the city passenger office 119 East Pikes Peak avenue The official train will leave the Santa Fe depot at 7 20 o'clock Monday morning If the tickets are for any reason not used the money will be gladly refunded at the office of sale G D DICKEY Post Commander

NEW MEXICO LEGISLATOR DIES AFTER LONG ILLNESS

SANTA ROSA, N M May 30—Tranquilino Labadie a member of the state legislature serving as a representative from Guadalupe county died at his home here today after a lingering illness Mr Labadie was one of the best known Spanish Americans in the state and served as a member of the constitutional convention He was a large sheep owner

QUAKE SHOCK REPORTED

SANTA BARBARA Cal May 30—Evidence of an earthquake disturbance was shown on the record of the seismograph at Santa Clara university between 4 29 and 5 17 30 a m today, The seat of the disturbance was estimated at between 4,000 and 5,000 miles west

MAINE DEAD

(Continued from Page One)

expansion of this nation into a wider sphere of world usefulness and greater responsibility among the nations than ever before in its history

"Cuba, Our Foster Child"

After referring to the official investigators report that the explosion was due to an outside cause and a hostile hand Mr Taft paid tribute to the men of the Maine

Referring to Cuba the speaker declared the island republic is our foster child 'As she errs in the youth of her national life the United States must bear with her and aid her he said adding

We must hold to a persistent purpose to maintain her as an independent and self respecting republic This monument should typify in its enduring character the permanence of the new government which it is our duty to preserve

Mr Taft spoke of America's growth in responsibility

The wonderful material expansion in the development of this continent between the Atlantic and the Pacific the enormous increase in population and the corresponding growth in national power have given us a position among the countries of the world that we must recognize and that we must take with its corresponding responsibilities whether we willed or not said the former president

No Unveiling of Bathtub

FINDLAY O May 30 No unveiling ceremony today was accorded the bathtub which was recovered from Admiral Sigsbee's quarters in the battleship Maine and awarded to the citizens of this city

Lack of funds has prevented the erection of a pedestal for the relic in the square and so today the tub was taken from the court house cellar and placed on the steps of the court house for patriotic citizens to gaze upon

Touches on Philippine Question.

'The possession of new territory, including the Philippines thrusts upon the country' Mr Taft concluded 'new relations with the rest of the world that we cannot escape It gives us an Asiatic status, brings us close to China and doubles our interest in the Pacific If we would exercise the influence we ought to exercise for good in the world we must accept responsibilities commensurate with our national strength and opportunities for usefulness

Secretary Daniels paid a tribute to the Maine's dead by reciting incidents of bravery when the explosion occurred

He said

The sailors on the Maine in Havana harbor who were rudely disturbed from their slumbers only to be hurried into what we mistakenly call eternal sleep were at their places of duty They had surrendered what is most prized by other men they had consecrated their lives to the defense of the nation and its homes they were the guardians of the lives and prosperity of Americans at home and abroad How beautiful is the life wedded to duty How glorious is the spirit of the sailor who gives up all to stand watch for his race Unafraid, he is the man on the tower answering when asked Watchman tell us of the night'

Shows Navy's Loyalty to Flag

"I am thrilled the secretary continued 'as I see with my mind's eye that picture of a scene in the darkness of that dreadful night of private William Anthony saluting Captain Sigsbee and reporting The ship is blown up and is sinking sir The incident gathers into a focus the navy's loyalty to the flag Sigsbee and Anthony are representatives and typical—the one an officer of high rank stumbling up from his cabin through the dark and over the dead to assert his command and snatch order out of the confusion the other an enlisted man faithful unto death and performing his duty at the risk of life itself under circumstances so unusual that failure to do so would never even be considered as a breach

'If the navy is the strong arm of the government, the protector of our homes and the defender of the treasury continued the secretary, "it is because of the harmonious and effective working together of these two types

We speak of the heroes of the Maine as if they were dead' said Secretary Daniels in conclusion 'but ought we not to feel that they live always by their sacrifices, stimulating us to patriotic achievements"

Governor Haines of Maine despoke his state's commemoration "in the fullest spirit of respect and patriotism'

Senor Calderon Cuban charge d'affaires and president of the Cuban commission expressed his republic's tribute Governor Sulzer spoke on behalf of New York state and William R Hearst for the committee Rear Admiral Sigsbee who was in command when the explosion occurred recalled the February night in 1898 when the Maine went down

We Are Positively Discontinuing Our
SHOE DEPARTMENT

We are positively going out of the shoe business and intend to close out this department just as quick as low prices and good values will do it.

We still have many good bargains left, but you must hurry as the assortments are getting pretty well picked over.

Specials for Today

To encourage Saturday shopping we are cutting several lines far below wholesale cost:

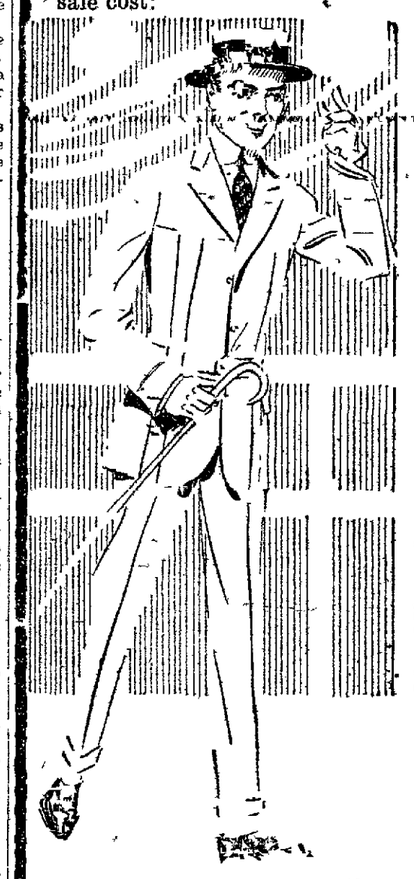

95 PAIRS OF LADIES' HIGH-GRADE SHOES, BLACK ONLY; REGULAR $4.50, $4.00 AND $3.50 VALUES; Today... $1.49

SHIRT SPECIALS FOR THE MEN

All $1.00 and $1.25 Shirts, soft collars to match... 59c

All 75c Shirts; all patterns... 49c

75c Dress Shirts; all sizes... 49¢
$1.00 Dress Shirts... 59¢
$1.50 and $1.75 Dress Shirts... $1.10

BOYS' WASH BLOUSES

All sizes and ages from 5 years to 15; all colors, including a nobby scout color. The celebrated Mother Jones Brand; regular 75c; Today only... 49c

BOYS' WASH BLOUSES

All sizes, in plain white or fancy patterns; also plain blue, tan, brown and gray; regular 50c; Today only... 25c

RAINCOATS

Slipons; regular $10.00; our price, Today only... $6.00

Slipons; regular $5.00; our price, Today only... $3.50

NORFOLK SUITS

We have just received a full line of the popular Norfolk Suits in all colors and styles. We have placed them on the sale table for today. These suits are regular $20 and $25 suits. Today special... 12.00

Just Arrived

We have just received a complete line of Straw Hats in all the new shapes and weaves. BETTER SEE THEM. POPULAR PRICES.

The GLOBE
ALEX REIBSCHEID 23 SOUTH TEJON

Invalid Men and Women

I will give you FREE a sample of Dr. Pierce's Pleasant Pellets that have brought health and happiness to thousands—also a book on any chronic disease requested.

During many years of practice I have used numerous combinations of curative medicines for liver ills. I have kept a record of the result in case after case, so that my staff of physicians and surgeons, at the Invalids' Hotel, Buffalo, N. Y., are able to diagnose and treat cases at a distance with uniform good results.

But for the permanent relief of blood disorders and impurities, I can recommend my "Golden Medical Discovery" a blood medicine without alcohol or other injurious ingredients.
R. V. PIERCE, M.D., Buffalo, N. Y.

Nature's Way Is The Best

Buried deep in our American forest we find bloodroot, queen's root, mandrake and stone root, golden seal, Oregon grape root and cherry bark. Of these Dr. R. V. Pierce made a pure glycenic extract which has been favorably known for over forty years. He called it "GOLDEN MEDICAL DISCOVERY." This Discovery" purifies the blood and tones up the stomach and the entire system in Nature's own way. It's just the tissue builder and tonic you require

Dr. Pierce's Golden Medical Discovery has the endorsement of many thousands that it has cured them of indigestion, dyspepsia and weak stomach, attended by sour risings, heartburn, foul breath, coated tongue, poor appetite, gnawing feeling in stomach, biliousness and kindred derangements of the stomach, liver and bowels.

"In coughs and hoarseness caused by bronchial, throat and lung affections, except consumption, the 'Golden Medical Discovery' is a most efficient remedy, especially in those obstinate, hang-on-coughs caused by irritation and congestion of the bronchial mucous membranes. The 'Discovery' is not so good for acute coughs arising from sudden colds, nor must it be expected to cure consumption in its advanced stages—no medicine will do that—but for all the obstinate, chronic coughs, which, if neglected, or badly treated, lead up to consumption, it is the best medicine that can be taken."

Sold in tablet or liquid form by all principal dealers in medicines, or send fifty one-cent stamps for trial package of tablets.

To find out more about the above mentioned diseases and all about the body in health and disease, get the Common Sense Medical Adviser—the People's Schoolmaster in Medicine—revised and up-to-date book of 1,008 pages. Cloth-bound, sent postpaid on receipt of 31 cents in one-cent stamps to pay cost of wrapping and mailing only. Address:

Dr. Pierce's Invalids' Hotel, Buffalo, N. Y.

"BACK EAST" LOW FARE EXCURSIONS

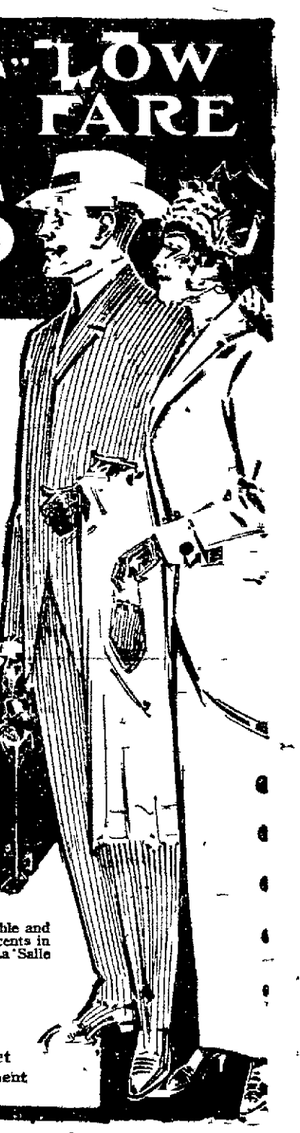

To New York Boston Niagara Falls Buffalo Albany Saratoga Adirondacks 1000 Islands Atlantic Sea Coast New England Resorts Montreal Quebec White Mts Washington Newport News Bar Harbor Long Island Sound Old Point Comfort Jersey Sea Coast

Hundreds of delightful places to spend a summer vacation.

Including fascinating New York and historic old Boston.

The Sea Shore and the picturesque New England mountain resorts.

All "back east" excursions at greatly reduced fares. See that your tickets, which are on sale at your home ticket office during the summer, read via

New York Central Lines
Michigan Central—"The Niagara Falls Route"

Stop-over privileges at Detroit, Niagara Falls, Buffalo, Battle Creek, Chautauqua Lake, Rochester, Syracuse, Utica, Albany, Montreal, Springfield, Mass, Cincinnati, Dayton, Columbus, Cleveland, Toledo, Indianapolis, Fort Wayne, Pittsburgh, and many other points of interest.

Five Trains every day from Chicago including the Wolverine and Michigan Central Limited render unexcelled service and enables you to continue your journey with least possible delay.

Let Us Plan Your "Back East" Trip

Tell us in a general way what you require, the number in your party, and the amount of money you want to spend, and we will propose one or two trips for your consideration, with complete information, and send you a descriptive folder

Ask for a copy of our "Guide to New York City" It contains valuable and interesting information about the Metropolis sent on receipt of five cents in stamps. Apply to New York Central Lines Travel Bureau, 1225 La Salle Street Station, Chicago.

NEW YORK CENTRAL LINES

Apply to your local agent for tickets and sleeping car reservations, or for complete information call on or address our

Denver Office, 1017 Seventeenth Street
Erwin Tears, General Agent Passenger Department

NewspaperARCHIVE®

DON'T make the mistake of thinking because this is a store of high grade suits that $25, $30 and $35 are the only prices represented.

At FIFTEEN DOLLARS we've prepared some decidedly surprising values in gray, brown and blue late summer models.

Investigate!

Perkins-Shearer Co.

Fine Shoe Repairing
Goodyear System
GOODYEAR SHOE SHOP
23 E. Kiowa. Phone M. 1853

If you have no plans for
Sunday Evening
Spend it with us. Good music by
TEMPLE QUARTET
Practical sermon by the pastor
REV. JAS. H. SPENCER
First Baptist Church
S.E. Cor. Weber and Kiowa Sts

"I C E!!!"

Let the "El Paso" wagons supply you this season. Ours is made from distilled water.

El Paso Ice and Coal Co.
Telephone 46.

REGION IS EXPLOITED IN AUTOMOBILE BLUE BOOK

One entire section of the 1913 Automobile Blue Book, just issued, is devoted to Colorado Springs, tributary roads and various points of interest in the Pikes Peak region. Four pages of the book are devoted to a descriptive story of the region, telling of all the scenic points of interest and of many famous trips which can be made by automobilists.

It also contains a map showing the relation of various points in the state to Colorado Springs, and detailed logs are shown of the roads to Denver, Pueblo, Limon, Canon City, Florissant and Cripple Creek, the Lincoln highway and other scenic roads.

A 1,000-mile tour was made through Colorado last year by John P. Dods, publisher of the Blue Book, and in consequence the entire state is given a larger representation than usual in this year's edition. The Automobile Blue Book is the automobilists' recognized guide book, and the representation which this region receives is expected to enlarge the automobile traffic to Colorado Springs this summer.

PRESIDENT RETURNS TO THE WHITE HOUSE

WASHINGTON, May 30.—President Wilson returned to the White house tonight at 6 o'clock after an all-day holiday spent with his family covering 116 miles of Maryland roads in an automobile. They went into Baltimore unheralded about noon and had lunch at a hotel.

BOYS CLUB WILL HOLD ANNUAL PICNIC TODAY

The Boys club will hold its annual picnic today in Stratton park. More than 200 of the boys have signified their intention of attending, and the committee in charge is busy at work providing "eats" for them. A substantial luncheon is being provided, and ice cream and cake will top the menu.

After the luncheon the boys will be given a short rest, and then a number of contests will be held. The first car will leave the club house for the picnic grounds at 10 a. m. Following is the list of contests and prizes:

Box making contest (open only to those boys who have been working in the manual training department of the club during the year)—Prize, one 22 rifle, Stevens, given by Robinson Drug company.

Peanut scramble—Prize, one bushel peanuts, given by James R. Taggart.

Sack race (intermediates)—Prize, one pair shoes, Robbins Clothing company.

Sack race (juniors)—Prize, choice of stock $1 knives, G. S. Barnes Hardware company.

Senior 100-yard dash—Prize, one baseball mitt, Powell-Doner Sporting Goods company.

Intermediate 100-yard dash—Prize, one pair of shoes, Deal Shoe company.

Junior 100-yard dash—Prize, one box stockings, Giddings & Kirkwood.

Rope race (20 intermediates, 10 juniors holding the rope; 30 juniors, 10 intermediates holding the rope.)

High jump (seniors)—Prize, one straw hat, Perkins-Shearer.

High jump (intermediates)—Prize, one fountain pen, Out West Printing & Stationery company.

Back to back race (intermediates)—Prize, one gold stick pin, Johnson Jewelry company.

Three-legged race (juniors)—Prize, two square meals, Tucker's restaurant.

Guessing contest—Prize, one trip "around the world" with all expenses paid.

IMPORTANT MEETINGS HELD HERE THIS WEEK

Three important conventions will be held in Colorado Springs next week—American Association of General Baggage Agents, Rocky Mountain Association of Master Plumbers and Western Association of General Baggage Agents.

The joint conventions of the two associations of general baggage agents will be held at the Antlers hotel, Wednesday, Thursday and Friday. The railroad men have planned several sightseeing excursions and other entertainment, but a detailed program has not yet been received.

The Rocky Mountain Master Plumbers association will hold its sessions in the Chamber of Commerce rooms. The first session will open at 2:30 o'clock Thursday afternoon, and the convention will be in session for two days. Thursday afternoon the ladies of the party will be taken for an automobile ride by the local committee, and the annual banquet will be held in the evening at the Acacia hotel. The ladies will be entertained Friday at Stratton park and the canons. The entire party will make a trip to Crystal park Saturday morning.

The Colorado Springs Master Plumbers association has appointed a committee to take charge of all arrangements. Several important business matters are on the program for consideration. About 100 or more delegates from Colorado, Wyoming, Utah and other western states will be in attendance.

A Good Investment.

W. D. Magli, a well-known merchant of Whitemound, Wis., bought a stock of Chamberlain's medicine so as to be able to supply them to his customers. After receiving them he was himself taken sick and says that one small bottle of Chamberlain's Colic, Cholera and Diarrhoea Remedy was worth more to him than the cost of his entire stock of these medicines. For sale by all dealers. Adv.

LONG BEACH VICTIM WAS FORMER SPRINGS RESIDENT

Mrs. Frank Duree, formerly of Colorado Springs, was among those killed in the collapse of the amphitheater in Long Beach, Cal., a few days ago, according to word which Mrs. Charles Jones, who is now in Los Angeles, has sent to this city. Mrs. Duree was the wife of a former food inspector of Colorado Springs, and she and her husband had attended a reunion of Colorado people in Long Beach shortly before she was killed.

CARD OF THANKS

We wish to thank the many friends for the kindness and help during the illness and death of our dear mother, Mrs. E. W. Arlin.

MRS. PRESTON DAVIS,
MRS. E. H. STENINGER,
CHARLES B. SNODDY.

CHILDREN'S DAY SERVICES AT FIRST CONGREGATIONAL

The First Congregational church will hold a Children's day service tomorrow morning at 11 o'clock, in which the church and Sunday school will unite. There will be baptism of infants, reception of members and a missionary exercise by the pupils of the Sunday school. The musical program will include anthems by the choir, selections by the senior department orchestra and singing by the primary department of the Sunday school.

Texas Woman Near Death

Wills Point, Tex.—In a letter from Wills Point, Mrs. Victoria Stallings says: "I was afflicted with womanly troubles, had a dreadful cough, and suffered awful pains. I certainly would have died, if I had not been relieved by taking Cardui. Now I am stronger, and in better health than I ever was in my life. I can't say half enough for this great medicine." Do you need relief? Try Cardui for your womanly troubles. Its long record of successful use is your guarantee. Thousands of ladies have been helped to health and happiness by Cardui. It will surely help you. Try a bottle today. Adv.

Ideas Wanted to Make Shan Kiwe Big Advertiser

Chairman Fred C. Matthews, Secretary Frank Perkins and others having charge of the 1913 Shan Kive are still looking for suggestions which will make this year's affair better than ever and give it a distinctive feature. It is not the object of the celebration to entertain residents, but rather to advertise the region.

The balloon race, the dedication of the Ute trail and other special features last year were given prominence by eastern publications, and the men in charge want something of a special feature this year which will attract attention. Moving pictures were taken last year of the Indian dances, and these were circulated extensively throughout the country.

The men in charge of the Shan Kive are looking for you if you have any suggestions which will help make this year's big show of unusual character.

EMPRESS VAUDEVILLE AT OPERA HOUSE HEREAFTER

Beginning next Wednesday, the Sullivan & Considine Empress vaudeville shows will appear at the Opera house, playing at this theater Wednesday, Thursday and Friday matinee and nights. Frank Tammen, manager of the Empress, has arranged with the management of the Opera house to lease the theater on the above mentioned days, and will bring to the Opera house the same shows that are now appearing at the Empress.

In playing the Sullivan & Considine vaudeville show at the Opera house, ample stage room is provided as to height, width and depth, and the new arrangement will allow a much better staging of many of the larger vaudeville acts which would find the Empress stage inadequate. While greatly hampered by the small size of his stage, Mr. Tammen has done wonderfully well, and he is justly pleased in being able to stage his shows at the Opera house with larger stage room, stating that he will be able to offer much more attractive settings than the Empress stage permitted. In aerial acts and the more elaborate head-line acts, this improvement will be very noticeable.

It is Mr. Tammen's intention to devote the Empress to first run feature motion pictures entirely, running from 11 a. m. to 11 p. m., at least throughout the summer. Motion pictures also may be given at the Opera house on the days not occupied by vaudeville.

The scale of prices at the Opera house for the vaudeville shows is as follows:

Nights—Parquet, 50c; dress circle, 35c; balcony, 25c; gallery, 10c. The lower floor and balcony boxes will be 50c and the gallery boxes 25c. For matinees, the parquet will be 30c; dress circle, 20c; balcony, 10c and boxes, 35c.

POLICE NOTES

No police court was held yesterday, it being a legal holiday, and as a result the arrests of two days will furnish work for the police judge this morning. Several traffic ordinance violators will appear, as follows: H. R. Fuller, W. S. Heath, J. J. McTigue, Tom Knoebbers, J. L. McCune and L. R. Hoffman. Among those who will appear in court on other charges are Joe Murphy, Tom McDonald, William Splann and John Winn, charged with drinking in a shack at 126 West Cimarron street. L. Reed is being held by the police for investigation.

Portland, Ore., has a population of more than 265,000, according to the unofficial estimates of the 1913 city directory.

Banish All Skin Troubles

A Remarkable Remedy That Works Wonders Against Even Weeping Eczema.

Get a Bottle of S. S. S. To-day. It is Certainly a Wonder.

If you have been fighting some blood trouble, some skin disease, call it eczema, lupus, psoriasis, malaria, or what you will, there is but one sure, safe way to cure it. Ask at any drug store for a $1.00 bottle of S. S. S. and you are then on the road to health. The action of this remarkable remedy is just as direct, just as positive, just as certain in its influence as that the sun rises in the East. It is one of those rare medical forces which act in the blood with the same degree of certainty that is found in all natural tendencies. The manner in which it dominates and controls the mysterious transference of rich, red, pure arterial blood for the diseased venous blood is marvelous.

Out through every skin pore acids, germs and other blood impurities are forced in the form of invisible vapor. The lungs breathe it out, the liver is stimulated to consume a great proportion of impurities, the stomach and intestines cease to convey into the blood stream the catarrhal, malarial germs; the bowels, kidneys, bladder and all emunctories of the body are marshaled into a fighting force to expel every vestige of eruptive disease.

There is scarcely a community anywhere but what has its living example of the wonderful curative effects of S. S. S. Get a bottle of this famous remedy to-day, and if your case is stubborn or peculiar, write to The Swift Specific Co., 137 Swift Bldg., Atlanta, Ga. Their medical laboratory is famous and is conducted by renowned experts in blood and skin diseases. Their advice is entirely free and always strictly personal.

Junior at College, Father 2 Children, Colo. City Pastor

Many colleges and universities have their married men and women students after degrees; some have grandmothers in attendance; but very few have active ministers in regular attendance, who solve the problems of the class room as well as those of the pastorate.

Colorado college has a real student preacher in the person of the Rev.

REV. EDGAR HADDEN GUM
Pastor Baptist Church of Colorado City, and a Junior Student at Colorado College.

Edgar H. Gum, who is pastor of the Baptist church of Colorado City. The Rev. Mr. Gum, although having the duties of looking after the spiritual welfare of his congregation, is a deep student; and will this week complete his junior year at Colorado college. Mr. Gum also has his family duties, being married and the father of two children.

He is an ordained preacher, and last year attended William Jewell college. He entered this year at Colorado college, and through his genial disposition and sincerity, soon won the friendship of his fellow students. He is specializing in philosophy, sociology and economics, and his discussions have led some of the professors a merry chase. The Rev. Mr. Gum takes part in much of the activity of college life and is a real "rah-rah" Tiger, although he is 35 years old.

MUSIC RECITALS ARE GIVEN BY PUPILS OF DEAF & BLIND SCHOOL

The younger pupils of the State School for the Deaf and Blind gave their annual music recital yesterday afternoon, the older pupils giving their annual recital last night. An exhibition of the work done by all the pupils was held in the afternoon, and much interest was shown by the large attendance at the remarkable proficiency of the students.

The program given at the recital by the younger pupils in the afternoon was as follows:

Afternoon Recital.

Piano—"The Nightingale" ..... Kullak
Gwendolin McReynalds.
Piano—Rondo, "Jolly Comrades," Op. 606, No. 1 ..... Engleman
Bert Johnson.
Piano—"Playful Rondon" ..... Greene
Verne Ashby.
Barcarolle from "Les Contes d'Hoffmann" ..... Offenbach
Orchestra.
Piano—"Slumber Song," Op. 121 .. Kern
Morton Wright.
Piano—"Bagatelle" ..... Mozart
Ruth Monigomery.
Piano—"Sonatina," Op. 47, No. 2 ..... Reinecke
Blanche McCarl.
Organ—"Amarylis" (Air du Roi Louis XIII) ..... Ghys
Evelyn Tozer.
Piano duet—"Capricante," Marche de Concert ..... Wachs
Alta and Ruth Meyers.
Piano—Polonaise, Op. 49 ..... Chopin
Clifford Reed.
Piano—"The March of Fingall's Men," Op. 33, No. 1 ..... Reinhold
William Groshell.
Violin—"Hungarian Love Song," Op. 4, No. 1 ..... Adnak-Reiding
William Surrie.
(Accompanist, Frank Mobley.)
Piano—"Concert Mazurka" ..... Newland
Elizabeth Bremner.
Piano—"Marche des Toreros" ..... C. Godard
Harriet Blodgett.
"Humoreske" ..... Dvorak
Orchestra.

Following was the program for the night recital:

Night Recital.

(a) "Ecoutez Moi" ..... Funke-Purdy
(b) "Sweet Memories" ..... Puerner
Orchestra.
Piano—Second Valse ..... Godard
Frank Mobley.
Piano—"Heart Whispers" ..... Delacour
Allen Coulson.
Organ—"Fanfare" ..... Lemmens
Alfred Kloess.
Piano—Valse Caprice ..... Newland
William Currie.
Piano—"Intermezzo" ..... Whelpley
Alta Meyers.
Violin—"Country Fair," Op. 102 ..... Schermann
Charlton Harris.
Piano—Novellette, Op. 21, No. 1 ..... Schumann
Oscar Meyers.
Violin—"Les Adieux," Op. 8 ..... Sarasate
Guy Greenley.
Piano—"Berceuse" ..... Rubenstein
Evelyn Tozer.
Song—"Ave Maria" ..... Schubert
William Cowan.
Piano—Impromptu, Op. 28, No. 3 ..... Reinhold
Alfred Kloess.
(a) "Deutscher Tanz" ..... Dittersdorf-Roberts
(b) Menuette ..... Boccherini
Orchestra.
Orchestra—Alfred Kloess, Oscar Meyers, Charlton Harris, Allen Coulson, William Cowan, Frank Mobley, Clifford Reed, Guy Greenley, William Currie.
Accompanist—Evelyn Tozer.

COLLEGE GIRLS HERE

A party of 76 girls, students of Radnor college, Nashville, Tenn., arrived in Colorado Springs yesterday afternoon in a special train over the Santa Fe. The young ladies are on their way home from school and will remain here until Monday, viewing scenes of interest.

M. W. A. CAMP HOLDS MEMORIAL TOMORROW

Colorado Springs camp No. 7226, M. W. A., will hold its annual memorial exercises tomorrow afternoon in honor of departed members. The Rev. S. E. Brewster, pastor of the First Christian church, will deliver a sermon at 2:15 o'clock. The Woodmen will be assisted in the services at Evergreen cemetery by the members of Golden Rod camp No. 2329, Royal Neighbors of America, where the graves will be decorated. All members of the order and of the foresters team are requested to meet at the hall promptly at 2 o'clock tomorrow afternoon. The drill team will appear in full uniform.

The committee in charge is composed of A. P. Martin, J. D. Charlton, H. W. Homan, J. G. Hass, J. G. Tate and Charles Shelton. The list of departed members follows: W. G. Harpster, W. E. Ryan, E. B. Kenny, L. M. Doty, N. Acton, R. J. Adney, R. B. Maxwell, J. H. Terbury, T. Knight, E. Oakes, G. L. Torrey, H. S. Bossart, J. W. Smith, G. G. Pullins, E. S. Means, W. Galvin, J. L. Sherwood, R. L. Threlkeld, G. H. West, R. M. Beard, G. F. Talmadge, W. Foster, W. W. Short, E. Peterson, H. P. Whitesell, J. M. Reed, H. G. Lang, H. E. Taylor, S. Baker, A. L. Whitmore, A. D. Davis, C. F. Forss, W. R. Griffith, H. D. Bruner, G. Murray, J. Snoddy, S. Townsend, H. Hill, J. F. Gustafson, D. Loving, C. F. Ormsby, C. A. Newcomb, R. O. Davis, B. Youngblood, E. Taylor, C. Mercer, H. M. Kingsolver, H. F. Wayne, H. R. Hahn, R. A. Gillaspey, A. B. Meservey, A. J. Burnham, T. F. Casey, G. Williamson, W. A. Glaze, H. L. Bishop, S. A. Corey, J. H. Bolin, F. E. Gordon, B. G. Robbins, P. W. Maupin, A. O. Taylor, S. Goad, F. Machacek, W. H. Davidson, J. C. Koerner.

G. A. R. OFFICIAL ROUTE.

The thirty-fourth Grand Army encampment, Department of Colorado and Wyoming, will convene in Denver auditorium, June 2, 3 and 4, 1913. The Colorado & Southern railway has been designated as the "official route" to this encampment. The rate will be $3 for the round trip. Tickets will be good leaving Colorado Springs June 1 and 2, return limit June 5. It is suggested that those contemplating making this trip purchase their tickets today at the city passenger office, 119 East Pikes Peak avenue. The official train will leave the Santa Fe depot at 7:25 o'clock Monday morning. If the tickets are for any reason not used, the money will be gladly refunded at the office of sale. G. D. DICKEY, Post Commander.

PAUL GOERKE DIES

Paul Goerke, 66 years of age, owner of the Balanced Rock pavilion and other property in Manitou, died yesterday morning in Denver from stomach trouble. The body was brought to Manitou last night. Mr. Goerke went to Denver about two months ago to visit relatives, and was taken ill while there.

Mr. Goerke had been a resident of the Pikes Peak region for about 35 years, and had lived in Manitou for 25 years. He was part owner of Mushroom park, and for several years conducted a photograph gallery at Steamboat and Balanced Rock. In partnership with his son, C. P. Goerke, he conducted a curio and souvenir establishment at Manitou. He is survived by his wife and son.

LIST YOUR ROOMS WITH THE CHAMBER OF COMMERCE

The Chamber of Commerce is revising its list of boarding and rooming houses, and all persons having such accommodations are requested to list them at the office. A complete list of rooms and board are kept on file at the Chamber of Commerce for the convenience of visitors. These lists also are furnished the railroads and other parties handling the tourist business, and a special effort is made to keep the lists accurate.

EASTERN EXCURSIONS PENNSYLVANIA LINES

Special Summer Excursion tickets to New York, Atlantic City, Asbury Park and other Jersey Coast destinations will be on sale at COLORADO POINTS June 1st to September 30th, 1913, via all direct routes connecting at Chicago and St. Louis with the

PENNSYLVANIA LINES.

Return limit sixty days. Liberal stopover privileges. For details call at Pennsylvania Lines City Passenger office, No. 807 Seventeenth Street, or communicate with Geo. T. Hull, District Agent, Denver. Telephone Main 578.

Two teachers in the schools of Berlin, Germany, are this year celebrating their fiftieth anniversary of school teaching. There are 42 others who have taught 40 years, and 47 who have taught 25 years. The Berlin Teachers society will tender a banquet to these veterans in December.

Candy

Imagine the most delicious candy you can, then think of

Dern's Chocolates

Creamy centered brown fellows, in a variety of tempting flavors, and just about bursting with pure goodness.

Saturday Special 20c

Dern's
Makers of Fine Candies.
26 S. Tejon Phone 575

Wilbur's

Great June Sale of Undermuslins

starts today affording the best chance of the season to lay in a supply of good garments. This will undoubtedly be one of the most successful sales ever held here as stocks are larger, assortments more varied and values greater than ever before offered. Buyers this sale are assured of

Saving 20 to 40%

of their underwear money. All regular lines being included in the 20 per cent cut and a number of extra specials at cut prices ranging 20 to 40 per cent.

All Purchases Made Today

by those having regular account with us will be entered on June bill. This applies to all departments as we closed our May business on the 20th.

A Complete Stock of
Summer Clothes
awaits your selection at our new location, 16 South Tejon street. We have all the latest patterns in cool, comfortable fabrics for made-to-measure garments and a full line of finely tailored ready-to-wear suits.

M. GREENBERG
New York Tailor and Clothier. 16 S. Tejon St.

Rio Grande Rates

San Francisco, Los Angeles, San Diego, round trip, **$50**
June 30, July 1 to 7, return limit August 31.
August 22 to 29, return limit October 22.

$55 round trip.
June 1 to September 30, return limit October 31.

Portland, **$50** round trip.
June 1 to 4, return limit July 31.
June 22 to 29, return limit August 22.
July 8 to 11, return limit September 8.

Tacoma and Seattle **$55**.
Same dates and limits as Portland.

Portland **$55**, Tacoma and Seattle **$60**
June 1 to September 30, return limit October 31.

Tickets and information, 123 E. Pikes Peak Avenue

General Steamship Agency

SUMMER EXCURSION RATES TO MANY Eastern Points

on sale daily June 1 to September 30.

See the man at

118 East Pikes Peak Avenue

Santa Fe

C. C. HOYT, C. P. A. Phone Main 163

A VALUABLE BEETLE NOW

From Harper's Weekly.

Not long ago a Washington scientist, an enthusiastic student of natural history, captured a fine specimen of beetle. On reaching home he, in a moment of haste, pinned the beetle to a library table with his diamond scarfpin.

When he returned to the library from his dinner, he found his captive had got loose and was flying about with the diamond pin glistening from its back.

Man and bug made a rush for the window at the same instant. The beetle got there first and triumphantly sailed away, barely eluding the scientist's outstretched hand. Neither bug nor pin has since been seen.

A substitute for silk is being made out of wood pulp in England.

BASEBALL TODAY 3 P. M.
FT. LOGAN VS. ZOOZ

NEWSPAPERARCHIVE®
NEWSPAPERARCHIVE®

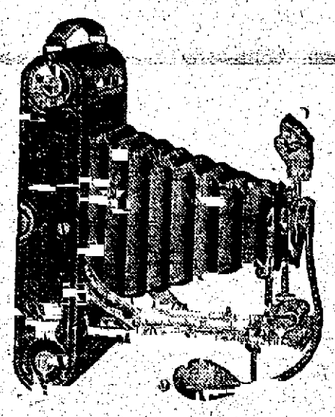

All the new things in Kodaks and Premo cameras. Always fresh films. Developing and printing by expert operator.

Highest class work and prompt service.

Bring them in today—get them tomorrow.

The D. Y. Butcher Drug Co.

Phones 90 and 750

We maintain the quickest delivery service in this town.

1/4 OFF

on all dresses and millinery.

POLAND'S

THE WEATHER

WASHINGTON, May 30.—Forecast: Colorado—Cloudy Saturday; showers in east portion; Sunday generally fair.

The following meteorological record is furnished by the Colorado college weather bureau for the 24 hours ending at 6 p. m.:

Temperature at 6 a. m.	56
Temperature at 12 m.	70
Temperature at 6 p. m.	56
Maximum temperature	80
Minimum temperature	53
Mean temperature	67
Max. bar. pres., inches	24.22
Min. bar. pres., inches	24.16
Mean vel. of wind per hour	14
Max. vel. of wind per hour	24
Relative humidity at noon	41
Dew point at noon	25
Precipitation in inches	.00

CITY BRIEFS

THE Ladies of First Baptist church will have home-cooked food sale today at the Emporium. Sale begins at 10 o'clock. Chicken pie, bread, baked beans; candy, etc. Adv.

Personal Mention

Mrs. Pauline A. Link and son, Richard Charles, left yesterday for an extended visit in Denver.

Lieut. Hilary Abbott Herbert, jr., U. S. N., of Las Animas, is visiting at the Star ranch.

Miss Amy L. Bush, proprietor of the Busy Corner cigar store, has gone to Loveland, Colo., for a two weeks' visit.

Mrs. Margaret Weir and daughter and Miss Catherine Shields have removed to Colorado Springs from New York, and are stopping at present at the Star ranch.

The Rev. Robert B. Wolf, pastor of the First Lutheran church, will return this afternoon after a three weeks' vacation, and will occupy his pulpit at both services tomorrow.

Mrs. R. B. Liles and little son, Robert, have returned from Texas, where they have been spending the last six months. They will be with Mr. Liles at the Acacia hotel until June 15, when they will return to their home at 11 East Del Norte street.

THIS INTERESTS EVERY WOMAN

A family doctor said recently that women come to him thinking that they have female trouble, but when he treats them for their kidneys and bladder, they soon recover. This is worth knowing, and also that Foley Kidney Pills are the best and safest medicine at such times. You cannot get better, purer medicine for backache, weary, dragged-out feeling, aching joints, irregular kidney and bladder action and nervousness due to kidney troubles. Try them. They are tonic in action, quick in results. Robinson Drug Co. Adv.

New York's spring cleanup under direction of the health officer will compel whitewashing of all cellars in the city.

FURNITURE

AND HOUSE FURNISHINGS

Cash or Credit

The Peerless

208½ N. Tejon. Opp. North Park

Our Best Grade 60c CHOCOLATE for 35c

Saturday and Sunday Only

The Opera House Drug Co.

Telephones Main 491-492

FISHING GOOD

now but the man says it will not last long. Better get in while the water's fine. We are making special inducements to tackle buyers.

HERE'S A CHEAP OUTFIT FOR SATURDAY

1 Rod	$1.00
1 Reel	.50
1 doz. Hooks (snelled)	.40
2 Leaders	.40
1 doz. Flies	.75
1 Line	.50
	$3.55

$3 Today

THE W. I. LUCAS Sporting Goods Co.

119 N. Tejon

You Simply Can't Beat It

When it comes to putting on flesh, building tissue, or aiding assimilation, you can't beat pure Olive Oil.

It's in a class by itself. We can give you a pure, fresh oil that is unsurpassed.

F. L. Gutmann

Remember, We Sell No Liquors

Telephones 311 and 312

Corner Tejon and Bijou

Prescription Druggist

★ Established in 1871. With the Town

Houses For Rent

Wills, Spackman & Kent

INSURANCE, REAL ESTATE, LOANS.

GAZETTE BUILDING, 15 E. PIKES PEAK AVE.

Saturday Specials

PLANTATION STICK

How delicious is the flavor of the rich, golden stick with creamy center. It is a great favorite with those who know good candy. 20c lb.

MOCHA SQUARES

Two layers of rich cake with exquisitely flavored Mocha Cream filling and decorated top. They are very dainty and most delicious and the price is only 5c a square.

Burgess

PHONE MAIN EIGHTY-THREE

112-114 N. TEJON ST.

GIFTS

The Craftwood Shops

MANITOU

FOLLOW THE CROWD TO THE MOOREFIELD SULPHUR STEAM BATHS

THAT'S ALL

Rheumatism a Specialty

Single bath, 75c; 9 for $5; 21 for $10. Chiropody, Massage, Beauty Work. Main 1056 324½ N. Tejon

A PIANO

will solve the commencement present problem. We have a complete line of several standard makes.

KNIGHT-CAMPBELL

122 N. Tejon

For Cut Flowers call CRUMP

From $100 ... E. Columbia

An outdoor performance of a drama of African life, "For Unkulunkulu's Sake," was a feature of the fifty-fifth anniversary of Hampton institute, recently celebrated. This four-act play presented vividly and sympathetically existing conditions of ignorance and superstition in Africa, and indicated how life in the dark continent might be improved through the introduction of the type of industrial and agricultural education for which Hampton is noted.

Miss Mabel Boardman, who was presented with a gold medal at a special meeting of the National Institute of Social Sciences at the New York Academy of Medicine, in recognition of her work as head of the American Red Cross.

A Childhood Classic

Jelly bread is a classic of childhood. But the older folks are fond of it, too. So are you if you eat

Moreys Solitaire JELLIES

They come in a most inviting way, with the full flavor of summer in them. Ask your grocer for Solitaire Jellies—Currant, Crab Apple, Grape, Blackberry, Quince, Plum and Guava.

"The Best the Grocer Can Deliver"

THE MOREY MERCANTILE CO.

Denver, Colo.

The Churches

Grace Episcopal—Corner Pikes Peak Ave. and Weber St. Rev. Frank Hale Touret, rector. June 1—Second Sunday after Trinity. Holy Communion, 7:45 a. m. Sunday school, 9:30 a. m. Holy Communion and sermon, 11 a. m. Evening Prayer and address, 8 p. m.

First Congregational—North Tejon and St. Vrain streets. William Watson Ranney, pastor. Morning service, 11 o'clock. A special order has been arranged for Children's day. Sunday school omitted. Brotherhood class, 10 a. m., led by Prof. George M. Howe.

St. Stephen's Corner N. Tejon and Monument. The Rev. A. N. Taft, rector. Holy Communion, 8 a. m. Holy Communion and sermon (Service, Merbecke), 11 a. m. Children's service, 4 p. m. Anthem, "Lead me, Lord," Wesley.

First United Presbyterian—Corner Nevada avenue and Huerfano street. J. S. Wilson, pastor. Morning service, 11 o'clock; subject, "Running From God—But Too Honest to Steal a Ride." Evening service, at 8 o'clock; subject, "The Wicked Husbandmen." Special music by chorus choir. Sabbath school, 9:45 a. m. Y. P. C. U. at 7 o'clock; leader, Gertrude Cathcart. Prayer meeting Wednesday at 7:45 o'clock. "The church of the strangers." Everyone welcome.

Colorado college vesper service, Sunday afternoon at 5 o'clock in Perkins hall. The service will consist of a musical program, three anthems by the college choir, a solo by Miss Eleanor Thomas, contralto a duet by Mrs. J. S. Tucker and Miss Thomas, a violin solo by Mrs. Marie Briscoe. All persons are welcome at the service.

Second Congregational—Corner Tejon and Costilla streets. Mr. Edwin Holman, supply pastor. Preaching by Mr. Holman at 11 a. m. and 8 p. m. Sunday school, 9:45 a. m. Junior C. E., 2:30 p. m. C. E. consecration service at 7 p. m. Prayer meeting Wednesday, 8 p. m. Graded union at Y. M. C. A. Thursday, 8 p. m.

First Methodist Episcopal—Corner Nevada avenue and Boulder street. Merle N. Smith, pastor. Morning service, 11 o'clock; subject, "The Thing Nobody Does Well." Evening service, 8 o'clock. Baccalaureate service of High school graduating class; sermon by the pastor. Sunday school, 9:45 a. m. Junior league, 3 p. m. Epworth league, 6:45 p. m. Intermediate league, 6:45 p. m. Prayer meeting Wednesday, 8 p. m.; topic, "The Problem of Making a Life While Making a Living."

Swedish Evangelical Lutheran—Bijou and Spruce streets. Carl Walleen, pastor. Morning service, 10:45 o'clock; subject from Luke 14:16-24. Communion service. Evening service, 8 o'clock; subject from I John, 13:13-18. Bible school, 9:45 a. m. Senior Endeavor society, 5 p. m. Bible study. Mission committee will serve coffee at 6 p. m. Friends and tourists invited.

Seventh Day Adventist—324 N. Wahsatch avenue. Claude Eldridge, pastor. Morning service, Saturday, 11 o'clock; subject, "The Fellowship of the Sufferings of Christ." Bible school, Saturday, 10 a. m.; Mr. Charles Feith, superintendent. Young People's Society of Missionary Volunteers, Saturday afternoon at 3 o'clock. Midweek prayer meeting, Tuesday evening, 7:45 o'clock. Friday evening Bible class, 7:45 o'clock; Miss Bessie Sufficool, leader. A cordial welcome to all services.

Swedish Evangelical Free—317 East Boulder street. Cornelius Andrewson, pastor. Morning service, 10:45 o'clock. Evening service, 7:45 o'clock. Rev. Carl E. Pearson will preach morning and evening. Bible school, 9:30 a. m. Holy communion, 4:30 o'clock p. m. Midweek service Wednesday evening, 8 o'clock.

People's M. E.—Corner St. Vrain and North Royer streets. Preaching, 11 a. m.; subject, "The Self-Energizing Power of Christianity;" 8 p. m., "The Growth and Power of Sin." Sunday school, 9:45 a. m. Junior league, 3 p. m. Prayer meeting, Wednesday, 8 p. m. M. M. Jeffers pastor.

Evangelical Association—Corner N. Wahsatch and Uintah St. C. J. Zager, pastor. Morning service, 11 o'clock; subject, "Christian Assistance." Evening service, 8 o'clock. Bible school, 9:45 a. m. Chas. Hagemeyer, superintendent. Senior Endeavor society, 7:15 p. m. The Woman's Missionary society will meet next Thursday at 2:30 p. m., at the church, corner North Wahsatch and Uintah street. A hearty welcome to all.

Asbury M. E.—Corner Fourteenth and Washington streets. Rev. C. R. Garver, pastor. Morning service, 11 o'clock; sermon by the Rev. Dr. Reed, a returned missionary, and at the present time superintendent of Beth-El hospital. Evening service, 8 o'clock; sermon by the Rev. E. B. Pratt, evangelist, a very forceful and powerful speaker. Special music. Sunday school, 9:45 a. m.; C. O. Ingvoldstadt, superintendent. Epworth league, 6:45 p. m. Everybody welcome to all services. Seats free.

Hillside Congregational—Moreno avenue and South Prospect street. Rev. F. W. Hullinger, pastor. Vesper service changed to 4 p. m. Sunday school, 9:45 a. m.; Young People's society, 6:45 p. m.; Prayer meeting, Thursday evening, 7:45 o'clock.

Boulder Street Presbyterian—East Boulder and Institute streets; take Institute and Printers Home cars. E. H. Liles, D. D., pastor. Morning service, 11 o'clock; subject, "Rewards of Righteousness—a Good Conscience." Bible school, 9:45 a. m.; S. A. MacDougle, superintendent. Prayer meeting, 8 p. m. Wednesday; theme, "Things for Which to Pray." The Woman's Missionary society will meet with Mrs. C. S. Whitley, 734 East Kiowa street, at 3 p. m., Thursday; Mrs. H. D. Richardson, leader.

Evangelical Lutheran—Immanuel—(German-English)—Corner Wahsatch avenue and Boulder street. O. Luessenhop, pastor. Divine services at 11 a. m. and 8 p. m. The evening service will be held in the English language. Sunday school, 9:45 a. m. German school, Saturday. Ladies Aid meets Wednesday afternoon. The Young People's society meets Thursday evening.

Swedish Baptist—17 West Boulder street. A. J. Lengtson, pastor. Morning service, 11 o'clock; preaching by Rev. J. P. Ockerstrom. Evening service, 8 o'clock; preaching by Rev. C. A. Segerstrom. Song service, 7:30 p. m. Bible school, 10 a. m. Preaching by Rev. J. P. Ockerstrom and Rev. C. A. Segerstrom Wednesday, Thursday and Friday evenings, 8 o'clock.

First Christian—North Nevada avenue, opposite North park. S. E. Brewster, D. D., pastor. Morning service, 11 o'clock; subject, "Special Features of Faith for Which We Should Control." Evening service, 8 o'clock; subject, "Great Purposes and Interruptive Voices." Bible school, 9:30 a. m. B. R. Ford, superintendent. Hillside Bible school, 9:30 a. m.; Katherine Giles, superinntendent. Intermediate Endeavor society, 5 p. m. Senior Endeavor society, 7 p. m. Children's day exercises will take place at the morning hour. Special program will be given by the entire school, with the little folks of the beginner's and primary departments, in a glad, joyous part for the day.

St. Pauls Methodist Episcopal—425 South Nevada avenue. W. E. Bennett, pastor. Morning service, 11 o'clock; revival sermon. Evening service, 8 o'clock; revival sermon. Sunday school, 9:45 a. m. Junior Young People's society, 7 p. m. Senior Young People's society, 7 p. m. Revival services every night this week. Rev. E. W. Day of Denver leads a chorus choir of 40 voices and sings from two to four solos each evening. Preaching by various pastors. Everyhod welcome.

Friends—Corner Fountain and South Tejon streets. Miss Lillian Beard, pastor. Morning service, 11 o'clock. Evening service, 7:30 o'clock. Bible school, 9:30 a. m.; James Taber, superintendent. Regular monthly meeting to be held at the church Monday evening, 7:30 o'clock. Prayer meeting, Wednesday evening, 8 o'clock.

First Evangelical Lutheran—Platte avenue and Weber street. Robert B. Wolf, pastor. Morning service, 11 o'clock. Evening service, 8 o'clock. Sunday school, 9:45 a. m. Junior Young People's society 7:15 p. m.

W. O. W. Hall—9 East Bijou street. Sunday school, 9:45 a. m.; classes for all ages. Young People's meeting, 5:30 p. m.; Andrew Johnson in charge. A cordial invitation is extended to all.

People's Mission—27 West Huerfano street. Meetings every evening excepting Monday. Sunday services as follows: Prayer meeting, 9 a. m. Sunday school, 10 a. m. Preaching, 11 a. m. Holiness meeting, 3 p. m. Evangelistic service, 8 p. m.; the Rev. W. H. Lee will preach. Y. P. H. L., 6 p. m. Open-air service preceding evening services. Everybody welcome. Hedvig M. Peterson in charge.

Second Presbyterian—Cor. Fifteenth street and Washington avenue. Dr. J. Y. Ewart, pastor. Morning service, 11 a. m., conducted by the Rev. W. G. Templeton; good music, cordial invitation to all. Evening service, 8 p. m.; an account of his trip to the General assembly by O. W. Ward. Sunday school, 9:45 a. m. C. E. at 7 p. m.

Reorganized Church of Jesus Christ of Latter Day Saints 518 North Prospect street. E. J. Clarke, pastor. Sacrament service, 11 a. m. Evening service, 8 p. m.

Tourist Memorial (United Brethren in Christ)—Corner of Nevada and Vermijo avenues. Henry Irving Kohler, pastor. The Rev. F. E. Cain will preach both morning and evening. Morning service, 11 o'clock. Evening service, 8 o'clock. Special music by Porter Bell. Bible school, 10 a. m.; E. M. Huffman, Supt.; W. O. Donham, teacher of Otterbein brotherhood. Senior Endeavor society, 7 p. m.; Miss Grace Black, president. Midweek hour for prayer, Wednesday evening, 8 o'clock. The public cordially invited to all services.

Christ Universalist—Corner Bijou street and Nevada avenue (Odd Fellows Temple). Rev. Mrs. Crosley, pastor. Children's day will be observed today in this church. A program of recitations and songs by the Sunday school, followed by an address by the pastor, dedication of children and reception of members. Sunday school at 9:45 a. m. Gifford Spencer, superintendent. Six-piece orchestra.

Methodist Episcopal, South—Corner of Cheyenne avenue and North Weber street. R. Ira Barnett, pastor. Morning service, 11 o'clock; subject, "The Rent Veil;" communion service. Evening service, 8 o'clock; subject, "The Parable of Jericho." Class meeting at 7:30 p. m. Sunday school at 9:45 a. m. Missionary Sunday. April's offering was $16.42; May's, $18.55; all together for $20.00 this Sunday. Prayer meeting, Wednesday, 8 p. m.; subject, "The Spirit's Emancipation." Choir practice Friday, 8 p. m.

CHRIST UNIVERSALIST TO HAVE CHILDREN'S PROGRAM

The following Children's day program will be given by Christ Universalist church, at Odd Fellows temple, tomorrow morning, beginning at 11 o'clock:

Opening song, No. 12 ..... School
Psalm No. 145.
Prayer by the pastor ..... The Rev. Charlotta Crosley
Song ..... King's Daughters
Welcome—Recitation ..... Martha McDaniel
Recitation—Our Baby ..... Dick King
Choice of Trades ..... Murray Class
Song ..... King's Daughters
Reading—A Minister's Wife Wanted ..... Francis Bassett
Recitation—"Remember, Boys Make Men" ..... Marion Harman
"Gardens of the Bible" ..... King's Daughters
Recitation—Minot's Ledge ..... Harland Tucker
Song ..... King's Daughters
Recitation ..... Pearl Tait
Recitation—A Stranger's Story ..... Flossie Storm
Recitation ..... Hazel Tait
Recitation ..... Carl Burke
Solo ..... Miss Morse
Offertory—Violin duet ..... Harman Brothers
Address by pastor ..... Mrs. Crosley
Baptism.
Closing song, No. 167 ..... School

YOU CAN DO BETTER AT

Make Daniels' store your home store

The C. A. Daniels

THE STORE FOR ALL THE PEOPLE

Newlyweds: Daniels can furnish your home complete

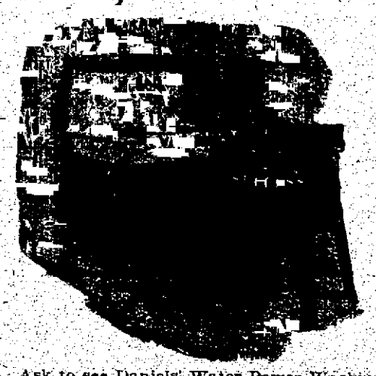

Ask to see Daniels' Water Power Washing Machine (one like cut) for $15.00

Specials for Saturday at Daniels'

9-piece Golden Oak dining room suite; buffet, china closet, round table pedestal base, 6-foot extension, special for **$58.50.**

Suite on display in bungalow

Try an O-Cedar Mop, **$1.50.**

$15.00 Mahogany Dresser	$11.25
5.00 Mahogany Rocker	3.45
4.50 Mahogany Stationery Rack	2.50

Let Daniels figure on your window shades and linoleums.

Visit Daniels' four-room furnished bungalow in store

The C. A. Daniels

106-8 N. Tejon St.

Phone M 645.

You will find a better, different store at Daniels'

SENATE SOCIETY HOLDS ANNUAL BANQUET; ELECTS OFFICERS FOR THE YEAR

The Senate Literary society of the High school gave its annual banquet at the Acacia hotel last night. This custom has been in vogue for several years with the exception of last year. M. J. Sweaney, faculty representative of the Senate, acted as toastmaster, and Attorney T. C. Turner gave the principal address, his topic being "In Qualifying." Other numbers on the program were:

"The Senate," by President McKesson; Reading, by L. Cooper; "Good Fellowship," by R. C. Hill; remarks by F. S. Moore.

After the program the officers for 1914 were elected as follows: president, Hayes Tucker; vice president, Gordon Davis; recording secretary, Leslie Morin; corresponding secretary, Donald McPherson; treasurer, Howard Vaughn; representative to the student council, Wilhelm Shaffer; sergeant-at-arms, Linnie Klemmedson.

Dumb Chills and Fever

Douglasville, Tex.—"Five years ago, I was caught in the rain at the wrong time," writes Miss Edna Rutherford, of Douglasville, "and from that time, was taken with dumb chills and fevers, and suffered more than I can tell. I tried everything that I thought would help, and had four different doctors, but got no relief, so I began to take Cardui. Now I feel better than in many months. Cardui does one thing, and does it well. That's the secret of its 50 years of success. As a tonic, there is nothing in the drug store like it. As a remedy for women's ills, it has no equal. Try it. Price $1. Adv.

NEAR CUTTING SCRAPE

Trouble starting over a young lady of "The Rose of Mexico" company, playing at the Empress theater this week, resulted in a fight last night at 11:30 o'clock, in front of Tucker's restaurant, between Mario Molasso, a member of the show company, and an unknown young man, who succeeded in making his "getaway." Molasso and a number of fellow actors were standing in front of Tucker's when the young fellow came up to Molasso and began threatening him, telling what he would do to him if he persisted in "butting in" where he was not needed.

After a few moments the stranger struck at Molasso with a knife, cutting a gash in the right shoulder of his coat, but not inflicting a wound. He then darted away before he could be intercepted. A young man from Denver, supposed to have been his companion, was detained by the police, but he insists that he does not know the fellow and had never seen him before last night.

NURSES ENTERTAINED

The Dixie quartet, composed of Messrs. Burnsides, Connor, McNally and Jenks, entertained the nurses at Beth-El hospital last evening.

"G. A. R." Annual Encampment, DENVER

$3.00 ROUND TRIP

On sale June 1 and 2.

Return limit June 6, 1913.

Tickets 123 E. Pikes Peak Avenue

Don't Spend $4,500

IN BUYING A LOT AND BUILDING A HOME

When **$3,250** Buys

A NEAT

Seven Room Bungalow

WITH BATH, FURNACE, LIGHTS AND EXTRA TOILET

CHEERFUL ROOMS, FULL BASEMENT

GOOD CONDITION, LOCATION O. K.

NEAR SCHOOL AND ON THE TROLLEY

ONE LOOK SHOWS THE BARGAIN

The Bennett-Shellenberger Realty Company

5 PIKES PEAK AVE.

NEWSPAPER ARCHIVE®

THE DAY'S HAPPENINGS IN SPORT CIRCLES

Edited for THE GAZETTE by E. E. Overholt

Zooz Win Opener From Ft. Logan; to Play Again Today

Mr. Hastings made his formal debut as a pitcher in the Zoo yard yesterday, and, although he fell far short of hurling a no-hit-no-run game against the Fort Logan Soldiers, as he did three years ago, he won, and has yet to lose a combat with the troopers. Score: Zooz, 8; Fort Logan, 6.

The noble rain almost put the pastime on the blink after three and one-half rounds, and, with the score standing 5 to 5, Sam called a halt while the weather man tried to push those clouds away. After a 20-minute rest the athletes were able to brave the elements without the necessity of shower sticks and the merry war was resumed.

A base on balls, Wendt's double and an out scored a pair of runs for the Soldiers in the opener, but the Zooz pushed one runner around without the aid of a blow in the local half. Gail walked, but went out at second via the Sunny Jim route on Ryan's grounder. Ryan stole. Mr. Waller's throw being simply in the general direction of second. Joseph kept on toward third, and when the ball went through Neuman it was no trick to ooze in with a tally.

Captain Waller atoned for his wild heave a moment later by prying open the second with a loud double down the third base line. Hightower flew out to first and Shaff's out, third to first, put the captain on third. Sudeth walked, but Neuman retired the side.

In the Zoo half, Deal walked and Fowler sacrificed. Long was given a base on balls and Waller's throw cut off a budding tally by catching Deal going to third. Vernon was safe on Wendt's fumble, Long and Vernon scoring on Stringham's hit through second, and some long range shooting by the Soldiers.

Fort Logan jumped into the lead again in the third, scoring two runs on a pair of hits, Waller's execution of the squeeze play and a couple of timely errors. Singles by Gail, Segar and Hastings, plus Ryan's sacrifice, scored two for the Zooz in their half of the third, tieing the count. With the visitors retired in the fourth, the game paused while the weeping clouds were given a chance.

An error and two singles in the sixth put the Soldiers out in front again with a one-run lead, but their place in front was short lived, for the Zooz amassed three tallies in the same round on hits by Segar, Hastings' home run, Deal's safety, Fowler's sacrifice and Vernon's hit to center. Both teams had men on the paths in the remaining innings, but each lacked the final punch to send runners across. Fort Logan will be the attraction at the Zoo again this afternoon, play starting at 3 o'clock. Sloan, who has been a hard man for the home folks to beat heretofore, will be in the box for the Soldiers, and Stringham will work for the Zooz. Score:

ZOOZ.	AB.	R.	H.	O.	A.	E.
Gail, cf.	4	1	2	1	0	0
Ryan, 2b.	4	1	0	6	4	1
Segar, rf.	4	2	2	1	0	0
Hastings, p.	4	1	2	1	4	0
Deal, ss.	3	1	2	3	0	2
Fowler, 3b.	2	0	0	0	2	1
Long, 1b.	3	1	0	9	0	0
Vernon, c.	4	1	2	5	3	1
Stringham, lf.	4	0	2	1	0	0
Totals	32	8	12	27	13	5

FORT LOGAN.	AB.	R.	H.	O.	A.	E.
Neuman, cf.	5	0	1	2	0	1
Wells, 3b.	4	1	0	3	0	1
Wendt, ss.	5	2	1	2	3	1
Allen, 2b.	5	1	1	3	1	0
Birch, lf.	5	1	3	0	0	0
Waller, c.	4	1	1	7	4	1
Hightower, rf.	4	0	0	1	1	0
Shaff, 1b.	4	0	3	7	0	0
Suddeth, p.	2	0	0	0	1	0
Baker, p.	1	0	0	0	0	0
Totals	39	6	10	24	10	4

Score by innings:

Zooz	1	2	2	0	0	3	0	0	*	—8
Fort Logan	2	0	3	0	0	1	0	0	0	—6

Earned runs—Zooz, 5; Fort Logan, 2. Two-base hits—Deal, Wendt, Waller, Shaff. Home run—Hastings. Struck out—By Hastings, 3; Sudeth, 4; Baker, 2. First base on balls—Off Hastings, 2; Suddeth, 3. Hits—Off Suddeth, 9 in 6 innings; off Baker, 3 in 3 innings. First base on errors—Zooz, 2; Fort Logan, 4. Left on bases—Zooz, 6; Fort Logan, 9. Time of game—1:50. Umpire—Goshen.

STARS READY FOR BIG TRACK CHAMPIONSHIPS

CAMBRIDGE, Mass., May 30.—Out of the preliminary stage of the annual intercollegiate track and field championships, which were begun in the Harvard stadium today, there emerged four score of student athletes qualified to participate in the semifinal and final events of tomorrow. Though the competition this afternoon was keen it was not productive of any record performances. A fluky wind was the cause generally assigned.

In the fight for qualification, Harvard was unexpectedly the leader with 12 men. Cornell, which with Pennsylvania had been regarded as the principal contender for the championship, placed 10 athletes, while Pennsylvania will carry only eight men into tomorrow's events.

Michigan, Yale and Dartmouth qualified nine men each. The number qualified by other colleges was: California 7; Syracuse 4; Columbia 7; Johns Hopkins 3; Princeton 3; Wesleyan 2, and Brown, Franklin and Marshall, Penn State one each.

Pennsylvania's chances of success were not considered lessened by their failure to qualify more men today. The Red and Blue athletes had come to Cambridge spurred by the words of their veteran coach, Mike Murphy, "it will kill me if you don't win, boys," and they were confident tonight of victory. Cornell followers expressed the belief that the trophy would go to Ithaca. While Harvard made no claims, most of the Crimson qualifiers being regarded as having little prospect of prominent places in the finals.

Trial heats were held today in all events except the mile and two mile runs. There were no reversals of form worthy of note.

METROPOLITAN GOES TO WHISK BROOM II

BELMONT PARK, May 30.—Harry Payne Whitney's Whisk Broom II, flashed under the wire a winner in the Metropolitan handicap at the Belmont park track today in the presence of a throng of more than 25,000 persons, who had gathered to witness the running of this notable turf event, marking the revival of racing in New York state.

The Whitney horse, ridden by Jockey Joe Notter, practically had been left at the post, but won well in hand in 1:39. It was the first appearance of the son of Broomstick and Audience, a purely bred American horse on an American track. The horse was brought here this year from England where he had acquitted himself creditably and was trained for today's event by the veteran James Rowe.

Richard F. Carman, who owns and trains G. M. Miller and Meridian, winner of the Kentucky derby two years ago, took the remainder of the prize money, as the pair finished second and third as named.

The holiday crowd, which filled the vast stands and enclosures gave enthusiastic greeting to the 11 jockeys who piloted as many mounts in parade past the club house and stands to the post for the first of the six races on the card. The band played "Auld Lang Syne" and the crowd, catching the spirit of the occasion, chimed in with the words of the song.

There was on attempt at open betting before or during the races. Many "oral" wagers were made but in such a manner that the legal authorities were not called upon to interfere. Those who are most interested in the maintenance of the sport in this state, including members of the Jockey club and representatives of the allied interests of the New York and Saratoga tracks, had given assurance to the Nassau county officials of their assistance in seeing that the law prohibiting bookmaking or other gambling would be strictly enforced.

District Attorney Wysong and Sheriff De Mott of Nassau county, with a host of special officers were on hand to see that there was no infringement of the law. No arrests were reported.

Whisk Broom was among the last to get away when the barrier was raised. Bard of Hope and Spring Board set a killing pace away out in front and took a lead of four lengths over the field before a quarter of a mile had been covered. The pace was too swift for them, however, and by the time the six furlongs mark had been reached, Whisk Broom, skilfully piloted by Notter, had worked up to the lead. Notter kept his mount well in hand and had no trouble in stalling off the rush of Jockey Wrightmeyer on G. M. Miller. Whisk Broom was a length and a half ahead of G. M. Miller at the finish with Meridian three lengths behind.

The distance of the race was one mile. It was worth $4,410 and a $100 cup to the winner.

COAST LEAGUE

Sacramento, 1; Oakland, 4.
Los Angeles, 4; Venice, 1.
San Francisco, 0; Portland, 4.

GOLFERS HAVE BIG DAY TILL RAIN STOPS PLAY

Golfers, like Willie Collier, were caught in the rain yesterday, but the morning matches, those between teams picked from the Country club and Golf club and the Y. M. C. A. tourney, were played in fair weather. The Country club defeated the Colorado Springs Golf club team, 17 to 13, and in the Y. M. C. A. event Roy Sharpe again won the second leg on the cup. Sharpe and C. C. Morris tied at 56 and when they played over the nine-hole course, and in the playoff they again tied with 55. Morris then defaulted to Sharpe.

In the 18-hole sweepstakes handicap started at the Golf club in the afternoon, H. N. Walker won with a net score of 81 and W. A. DeBerry was second with a net 84. There will be a four-hole handicap sweepstakes at the club this afternoon.

The following scores were returned in the Y. M. C. A. match: Simmons, 59; Flora, 60; Rentz, 61; Herbert, 65; Platte, 65; Moore, 67; Erps, 68; Brown, 69; McKibben, 84, and Myers, 93.

H. H. Hilton Is Still Amateur Champion

ST. ANDREWS, Scotland, May 30.—Harold H. Hilton of the Royal Liverpool Golf club, won the world's amateur golf championship today, beating Robert Harris of Acton, England, by 6 up and 5 to play over a 36-hole course. This is the fourth time Hilton has held the title.

COLLEGE BASEBALL

Agricultural College, 4; University of Michigan, 5.
Amherst, 12; Williams, 2.
Seventh Regiment, 11; Army, 3.
Holy Cross, 8; Dartmouth, 2.
University of Pennsylvania, 5; Lehigh, 3.

SPEEDWAY WINNER IN ACTION

Goux Gets $20,000 for Winning 500-Mile Race

(Continued From Page One.)

four being forced out by broken parts. An American car, a Mercer, driven by Spencer Wishart, finished second, seven laps behind the winner. The Sunbeam, an English car driven by a Frenchman, Albert Guyot, came in fourth. The other foreign cars in the money were:

Pilette's Mercedes-Knight (German) which was fifth, and Mulford's Mercedes (German) seventh. The three Italian cars were forced out of the contest.

The race was a little more than 10 minutes slower than last year's contest, which was run in 6:21:06. This was due, it was said, in a large measure to the intense heat, which necessitated many changes of tires. Another thing which caused a slower time was the fact that this year the piston displacement was limited to 450 cubic inches, while last year the race was a "free-for-all." All the Speedway records for the class of cars were broken up to 250 miles, when the many stops at the pit began to cut down the average.

Goux, the winner, complained at every stop at the pits because his manager refused to let him put his car to its highest speed. He claimed that he could have made much better time but his manager contended that as he was in the lead from the one hundred and fortieth mile there was no use to let the Peugeot out. Goux, after getting the lead when Burman stopped for oil and gasoline, was never headed and finished far in the lead of his nearest competitors. Anderson's Stutz pushed the leader hard until the one hundred and eighty-seventh lap, when the car was forced out by a broken magneto shaft.

Goux first won fame as a race driver in France. Before coming here he went to the Brooklands track in England, where he made 106 miles, 37 yards, in 60 minutes in the same car in which he raced today. His record in the 102-mile race broke all European records for the distance, while his performance at Brooklands track broke all world records.

Burman, who was the favorite in the betting, ran a hard luck race. In the fifty-fifth lap his car caught fire in the back stretch. He put out the flames and ran to the pits where he had to change carburetors. He had to make several other stops at the pits and was relieved at the wheel by Hughie Hughes, when the tenth car finished.

Early in the race, Evans, Mason turned completely around on the lower turn but the car stayed on its wheels and Evans continued until near the end of the contest.

Besides the prizes and trophies offered by accessory concerns the following prizes were given by the Speedway management to the winners, which, with their times, follow in order:

Peugeot, Goux, 6:31:33.45; $20,000.
Mercer, Wishart, 6:46:06; $10,000.
Stutz, Merz, 6:50:35.75; $5,000.
Sunbeam, Guyot, 7:05:08.10; $3,500.
Mercedes-Knight, Pilette, 7:19:25.55; $3,000.
Gray Fox, Wilcox, 7:23:38.90; $2,200.
Mercedes, Mulford, 7:27:17.85; $1,800.
Case, Disbrow, 7:30:50.95; $1,600.
Tulsa, Clark, 7:45:21; $1,500.
Mason, Haupt, 7:53:31; $1,400.

EBBETS SATISFIED WITH SHOWING OF BROOKLYNS

BROOKLYN, May 30.—Up in the Brooklyn club's offices, the success of the Dodgers is the sole topic. President Ebbets, the other day, proudly discussed Dahlen's hustlers and told how he got them by degrees, acting upon tips from friendly baseball men in various parts of the country and leaving the selection to the judgment of the club's scout, Larry Sutton, who is employed in the composing room of a Newark newspaper.

Ebbets showed figures to prove that the present members of the Brooklyn team were obtained either by draft or purchase at an outlay of more than $45,000. When Dahlen assumed the management in the spring of 1910, he began weeding out the old material, with the result that Rucker, Hummel, Knetzer and Wheat are the only players left of the former lineup. Hummel was purchased for $1,000 from Brockton, Mass., in 1905. Rucker was drafted from Augusta in 1907 for $500, while Knetzer and Wheat were purchased in 1909 for $2,500 and $1,500, respectively.

Daubert was placed on first base in Dahlen's first year, after he had been drafted from Memphis for $1,500. In 1911 the Brooklyn club secured these men: Miller, from Duluth, $750; Ragon, from Rochester, $4,000; Red Smith, from Nashville, $3,500, and Erwin, from Rochester, $3,500. In 1912 Ebbets obtained Shortstop Fisher from Newark for $3,500, Kent from Birmingham, $1,000; Allen from Mobile, $5,200; Kirkpatrick from Dayton, $2,000; Stengel from Aurora, $750; Phelps from Toronto, $2,500; Yingling from Toledo, $1,500; Curtis from Philadelphia Nationals, $1,500; Stack from Philadelphia Nationals, $1,500; Moran, from Rochester, $1,500, and Cutshaw from Oakland, $2,500.

The players purchased for this season are: Callahan, from Elmira, $2,500; Wagner, from New Orleans, $1,500, and Meyer, from Toronto, $3,500. Catcher Fisher came from Binghampton in a trade for Harry Lumley, who with Tim Jordan several years ago brought an offer of $30,000 from the Giants. Pitcher Hall was a free agent when he signed a contract. Reviewing this list Ebbets pointed out that Dahlen has built up a comparatively young team according to his own ideas and that of the players he has turned loose after trials only one, Hub Perdue of the Boston Nationals, still draws salary in the big leagues.

QUEAL AND KOLEHMAINEN WIN IN 10-MILE CONTEST

NEW YORK, May 30.—William Queal, of Alexandria Bay, N. Y., and William Kolehmainen of Finland, won the 10-mile international professional team running race at Ebbetts field, Brooklyn today. The winner's time was 45 minutes, 41-5 seconds. Tom Longboat and Alfred E. Wood were second and J. Meadows and Ted Crooks, third.

MICHIGAN WANTS IN

ANN ARBOR, Mich., May 30.—The board of regents of the University of Michigan has adopted resolutions made public today indicating that Michigan seeks reinstatement in the western intercollegiate conference. The resolutions state:

"This board believes that an agreement can be reached upon the rules heretofore adopted by the conference and on condition of all rules being unanimously approved by the conference Michigan would welcome resumption of relations with the conference."

Tigers Beat Boulder, 8 to 5 Tied for Conference Title

Pounding Chamberlain to all corners of the lot for a total of 14 hits, and assisted by some raw errors in both infield and outfield, the Tigers defeated the University of Colorado yesterday on Washburn field by the score of 8 to 5, making the two teams tied for the conference championship. The Tigers fought an uphill fight, the visitors getting three runs in the first inning on singles by Griffin, Orr and Bailey, assisted by an error by Jackson, but as Rothgeb, the Tiger mentor says, "give the other team a good lead and sat in the Tigers sight." And they did.

Jackson was effective throughout game with the exception of the first inning and he was assisted by some fast fielding on the part of Evans and Moberg that cut off a number of runners. The Boulder team started out with a series of hunts that puzzled the Tiger infielders, but a few attempts after the first inning were disastrous.

The Tigers started their run getting in the third. Evans drew a pass, Lindstrom singled and Wall hammered a terrific hit to left field for three bases, scoring two men before him. The Tigers took three more in the fifth, largely due to the dropping of flies by Hemberger in the center garden. Wall, Kramer and Moberg dumped pretty singles and Jackson hit but Wall was forced at the plate. Then Hemberger dropped Culp's fly and two runs crossed the plate. E. Jackson then came across with a nice single, scoring Moberg.

In the seventh John Jackson singled and Bailey missed Culp's smash through second. E. Jackson got another single and scored the two men before him. In the eighth Wall singled but was caught at the plate after Hughes had been safe on an error in left field, and the double play was attempted. Kramer singled and then Moberg singled, scoring Hughes.

In the seventh Boulder drew a pass and Chamberlain tripled over Hughes' head.

Moberg's sensational peg of Dunn's smash to right field, which caught the Boulder man just before he got to third, was a feature of the game as was Evans' one handed stab of Bond's drive that hugged the ground.

Score:

TIGERS:

	A.	R.	H.	O.	A.	E.
Wall, cf.	5	1	3	3	1	0
Hughes, lf.	5	1	0	0	0	0
Kramer, c.	5	1	2	8	2	0
Moberg, rf.	5	1	2	1	1	0
J. Jackson, p.	5	1	1	1	1	2
Culp, 1b.	5	1	0	9	0	0
E. Jackson, ss.	4	0	2	2	3	0
Evans, 3b.	3	1	0	1	3	0
Lindstrom, 2b.	4	1	2	2	1	0
Totals	41	8	14	27	12	2

U. OF C.

	A.	R.	H.	O.	A.	E.
Griffin, ss.	5	1	1	0	5	1
Orr, 1b.	4	3	3	10	0	0
Bailey, 2b.	2	1	1	2	1	1
Hemberger, cf.	5	0	1	1	1	3
Chamberlain, p.	4	0	2	0	2	0
Nairn, lf.	4	0	1	0	0	0
Bond, c.	4	0	0	9	2	0
Wilson, rf.	4	0	0	1	0	0
Dunn, 3b.	2	0	0	1	2	1
Totals	34	5	11	24	13	6

Score by innings:

U. C.	3	0	1	0	0	0	1	0	0	—5
C. C.	0	0	2	0	3	0	2	1	*	—8

Three-base hits—Wall, Chamberlain. Two-base hit—Dunn. Struck out—By Jackson, 6; Chamberlain, 4. First base on balls—Off Jackson, 5; Chamberlain, 1. Earned runs—U. C., 2; C. C., 4. Left on bases—C. C., 9; U. C., 8. Wild pitch—Jackson. Passed ball—Kramer. First base on errors—C. C., 5. Stolen bases—Wall and Lindstrom. Time of game—One hour and forty-five minutes. Attendance, 800. Umpire—Harper.

LABOR LEAGUE SEASON WILL OPEN TOMORROW

The Union Labor Baseball league will open officially tomorrow morning when the Carpenters and Painters will start the ball rolling at Zoo park at 10 o'clock. The league this year is composed of five teams, the Carpenters, Painters, Plumbers, Short Line and Street Railway, and the schedule, which will be out tomorrow, is complete up to August 10. Remaining dates until September 1 will be used to play off ties and postponed games.

All the clubs have been uniformed and supplied with up-to-date baseball equipment, and the games will be free to the public. During the last three weeks the various teams have been going through frequent workouts and the league is prepared to put up a good article of baseball throughout the season.

Miss Brown Defeats Metropolitan Champ

PHILADELPHIA, May 30.—Miss Mary Brown of Los Angeles, national woman's lawn tennis champion, defeated Mrs. Robert Williams of Boston, Metropolitan title holder, in the semifinal rounds of the woman's lawn tennis tournament for the championship of Pennsylvania and eastern states today at Haverford. Miss Brown won in straight sets, 6-2, 7-5, and will meet Miss Edna Will Wilde of Plainfield, N. J., in the final round tomorrow. The latter defeated Mrs. C. N. Beard of Montclair, N. J., in the other semifinal pairing, 10-8, 2-6, 6-2.

FIRST PICTURE OF PELKEY, WHOSE BLOW KILLED M'CARTY

Despite the legal difficulties following the death of Luther McCarty in the ring at Calgary last Saturday, Arthur Pelkey, who defeated him, is being sought by boxing promoters for matches in various parts of the country. It is probable that Pelkey's next match will be with Gunboat Smith or Willard. McCarty's death, it is declared, is in no way to be blamed on Pelkey, for the cowboy fighter died from a light blow on the jaw which dislocated a bone in his spinal column. McCarty's body reached Chicago yesterday en route to Piqua, O. In the funeral party were Mrs. Rhoda McCarty, widow of the fighter; Billy McCarney, McCarty's manager, and Fred Sears.

ENGLISH POLOISTS SHOW CLEVERNESS IN PRACTICE

NEW YORK, May 30.—Playing the fastest and most brilliant practice game since its arrival in America, the English polo team today defeated a strong pickup four by the overwhelming score of 17½ to 0.

The contest was held at the Piping Rock Country club field at Locust Valley, L. I., and marked the first practice of the challengers for the Westchester cup in four days. The enforced period of idleness, due to continuous rain, evidently put the English players on edge, for combination plays and riding that surpassed anything heretofore shown by an English polo team in America.

The game, which was witnessed by a large gathering of polo followers, was of eight regulation periods of 7½ minutes. The English four lined up as it will face the American cup defenders: Captain Cheape, No. 1; Captain Edwards, No. 2; Captain Ritson, No. 3; and Captain Lockett, back.

Opposing the Englishmen during the first four periods were: C. G. Rumsey, No. 1; F. M. Freake, No. 2; D. L. Agassiz, No. 3; Milburn, back. Freake is first substitute for the English team and Milburn was regular back on the cup-winning and cup-defending teams of 1909 and 1911. During the second half the lineup was F. S. VanSlade, No. 1; F. M. Freake, No. 2; L. E. Stoddard, No. 3; D. L. Agassiz, back. Captain Miller acted as referee.

The appearance of the English team ponies was also impressive. The mounts have lost the fat accumulated during the trip from abroad and showed both speed and endurance as well as perfect obedience to the riders. The English players during the match improved their form, especially in team play and length and direction of their drives.

Practice plans for the next few days include a game for the American players at Meadowbrook tomorrow and one for the English four at the same field on Monday. In this game the strongest combination available, aside from the Meadowbrook "Big Four" will be mounted against the Englishmen.

Benny Chavez Beats Chico in Ten Rounds

ALBUQUERQUE, N. M., May 30.—Benny Chavez, the Trinidad bantamweight, demonstrated his claim to the southwestern championship here this afternoon by beating Battling Chico, of Los Angeles, in a 10-round bout. Chico had the lead in the first two rounds, after which Chavez outboxed and outfought him, giving the coast boy the worst beating of his career.

Chavez tried hard for a knockout in the last two rounds, with Chico fighting desperately to even up the contest, and the boys finished in whirlwind style, fighting toe to toe. In the semiwindup, Harry Schafer, a Cheyenne, Wyo., lightweight, got the decision over Jack Anaya, of Trinidad, Colo., at the end of eight rounds. This decision was unpopular, as Anaya easily earned a draw by his clever boxing and aggressiveness. The bouts were staged in an open air arena and drew a record crowd.

AMERICAN ASSOCIATION

Milwaukee, 13-1; Kansas City, 8-10.
Columbus, 4-3; Indianapolis, 1-5.
Toledo, 3-6; Louisville, 9-7.
St. Paul, 7-7; Minneapolis, 3-9.

Additional Sports on Page 10

NEWSPAPER ARCHIVE®
NEWSPAPER ARCHIVE®

COLORADO SPRINGS GAZETTE

Published every day in the year at The Gazette Building by the
COLORADO SPRINGS GAZETTE CO.

CLARENCE P. DODGE . . . President
CHARLES T. WILDER . . . Editor
M. A. EGE . . . Business Manager

Entered at the Colorado Springs postoffice for transmission through the mails as second-class matter.

TELEPHONE MAIN 215

SUBSCRIPTION RATES IN ADVANCE:
ONE MONTH—DAILY AND SUNDAY . . . 60c
ONE YEAR—DAILY AND SUNDAY . . . $7.00
ONE YEAR—SUNDAY ONLY . . . $2.00
ONE YEAR—WEEKLY . . . $1.00

ADVERTISING RATES ON APPLICATION

The Gazette is the only newspaper in Colorado Springs which receives the full report of The Associated Press every day of the week.

Advertising Representatives,
JOHN M. BRANHAM COMPANY
New York . . . Brunswick Building
Chicago . . . Mallers Building
St. Louis . . . Chemical Building

SATURDAY, MAY 31, 1913.

THE TARIFF LOBBY

PRESIDENT WILSON'S vigorous denunciation of the tariff lobby has had a wholesome effect. First, it scared the lobbyists themselves so badly that some of them who had not even been mentioned published statements in their own behalf. Next, it led to the adoption by the Senate of the Cummins resolution demanding a thorough investigation of what the President has termed the "numerous, industrious and insidious" lobby. The investigation is to be completed within ten days.

It is true that any legitimate business concern which believes that its interests are affected by pending legislation has a right to make proper representation to the appropriate congressional committee. But this right is grossly abused. Washington is full of "lame ducks" just now that is, representatives and senators who were recently defeated for reelection and a good many of them have become professional lobbyists. They are working for pay for the woolen manufacturers, the sugar trust and other interests affected by the tariff bill, and they are especially objectionable because the fact of their having once been members of Congress gives them the privilege of mingling with members on the floor at all times.

President Wilson says that the lobbyists are spending immense sums of money and are more active than ever before. If this is so it is obviously wrong and ought to be stopped. It is presumed that Congress is able to enact a tariff law without the advice or assistance of a horde of paid corporation agents with unlimited funds at their disposal. The mere fact of the presence of the lobbyists has a sinister look, and the President is wholly justified in voicing a protest.

THE DENVER WATER CASE

THE people of Denver have reason to be devoutly thankful for the decision of the Federal Supreme Court in the case affecting the franchise of their water company. Not that the decision is unfair to the water company indeed, from what we know of the case it appears to be absolutely just but the consequences of an adverse decision would have been so serious to Denver that the people may well feel that they have escaped a calamity.

The Denver Union Water company operated under a twenty-year franchise which expired in 1910. The company contended that under its provisions the City must either buy the plant or renew the franchise. The price of $14,400,000, set by appraisers, was generally believed to be a great deal too high.

Just before the franchise expired it was proposed to issue $8,000,000 in bonds with which to buy the old plant or build a new one, but the Company succeeded in restraining the bond issue by injunction. Now the Supreme Court, by its decision, holds that the City is not obligated either to renew the franchise or to buy the old plant. This means that the Company will either go out of business for want of a franchise or else will sell its holdings to the City at a reasonable price.

Whether Denver can own and operate its water system more economically than it can buy service from a private corporation is another question. But at least it should have the privilege of following whichever course it may see fit, and the decision relieves it of a situation which would have made the exercise of such choice difficult, and perhaps impossible.

ANOTHER TUBERCULOSIS "CURE"

IT WOULD seem that the ignominious downfall of Dr. Friedmann and his fake "cure" for tuberculosis would make the pathway thorny for anybody else who attempted to launch a sure cure for the white plague. But coincident with the announcement that the New York Board of Health has actually forbidden the use of the Friedmann "cure," comes the statement that Government medical experts "are all but convinced" that another man has solved the problem.

Dr. Karl van Ruck, who conducts a sanatorium at Asheville, North Carolina, is alleged to have concocted a serum which with one injection entirely cured 111 out of 112 tuberculous children to whom it was administered. Senator Kern of Indiana is said to have been cured by it. The serum is declared to be not only a real cure for consumption but also a vaccine which will immunize healthy persons against the disease.

It is somewhat strange that although Dr. Ruck claims to have used the remedy successfully for several years, it has not been generally heard of until now. Of course the fact that Friedmann proved to be merely a mercenary fakir is in no wise a reflection on Dr. Ruck, but it will make the public decidedly cautious in its attitude toward the new remedy.

ANOTHER TRIUMPH FOR WIRELESS

IT IS doubtful whether any other invention of the last fifty years has proved of greater value in saving human life than wireless telegraphy. Its usefulness was first demonstrated in the collision between the Republic and the Florida off the Massachusetts coast a few years ago. The wireless operators summoned immediate aid from passing steamers with the result that not a life was lost while otherwise hundreds would have perished.

The rescue of nearly one-half of the passengers and crew of the ill-fated Titanic was likewise due wholly to the efficiency of wireless telegraphy. In dozens of other instances it has been shown to be indispensable, and the laws of all nations now make the installation of wireless apparatus compulsory on all passenger-carrying vessels.

Two or three days ago the steamer Haverford, with 1,000 passengers, went on the rocks off the Irish coast. In all probability the ship would have been lost with at least a part of its passengers and crew but for the efficiency of wireless telegraphy. But by this means aid was quickly summoned, the passengers were removed and the ship was pulled off the rocks and saved. Probably no other invention since the compass has contributed so much to the safety of ocean travel.

THE MAINE MEMORIAL

YESTERDAY was a fitting time for the unveiling in New York of the splendid memorial to the men who lost their lives in the battleship Maine in Havana harbor fifteen years ago. The memorial was built with funds raised by subscription all over the country and besides being of artistic value it will be a lasting reminder of one of the notable events in American history.

If for no other reason than their educational effect on the public it is well to commemorate such episodes by the erection of worthy monuments. Here in the West very little history of a national character has been made. But the country which formed the battleground of the Revolution and the Civil War is full of historic spots where epoch-making events occurred. To the visitor from the West it is an interesting experience to go over the ground and note the various monuments and tablets placed to commemorate some event which has a place in history.

OPEN PARLIAMENT

[All letters intended for the Open Parliament must bear the name and address of the writer, not necessarily for publication, but as an evidence of good faith. Controversial letters will not be published without the signature of the writer. Communications for this department should be limited to 400 words and should be free from personalities.]

PRIZEFIGHTING.

To the Editor of The Gazette:

In last Monday's editorial I read the editor's remarks regarding "deaths in the prize ring" and wondered whether others viewed the subject similarly. The editor shows his attitude toward boxing, whether it be scientific or otherwise, by saying that "prizefighting is brutal at best, and somewhere in the country plug-uglies are pounding one another into insensibility every day."

The editor admits that McCarty's death was a most extraordinary thing and that deaths in the prize ring are very unusual, and attributes this fact to the superior condition of the participants. Now the truth is that a knockout punch will stop any man regardless of condition, it being not so much a matter of power as the precision with which the blow is landed. In the olden days of knuckle fighting the fighters did not know anything about knockout punches, it being only a matter of who could assimilate the most punishment, but today a man may lose the fight without losing a drop of blood or having a single bruise or scratch.

The reason more men are not killed is because they know more or less about the science of self-defense, and the more they know the safer they are as a rule. There is a counter blow for every blow used in boxing, and when two men are equally matched it is a give-and-take proposition, and as practiced today with padded mits it is not dangerous as compared with most sports. Boxing may seem dangerous to a man that does not see much of it, and very frequently such men think a man received the force of a blow when it did no harm whatever. I cannot understand why such men will pay an admission to see boxing but they do it and become quite excited.

I am unable to decide the cause of McCarty's death, and I doubt whether the cause will ever be definitely known. The fact that he had a broken neck does not prove that he sustained it from a blow. I venture the opinion that Polkey, his opponent, was the most astonished man in the arena that night. When a man loses his feet while boxing his opponent retires to his corner instead of piling on top of the fallen man, and again a boxer need not take reckless chances unless he prefers as he is at liberty to quit at any time. Boxing is the cleanest sport possible from a sportsman's viewpoint, as all forms of unfair tactics are sternly repressed and I believe that is why boxing is so popular. I do not approve of prizefighting but believe we would have better citizens if every young man would learn to box for health and pleasure, as well as a manly means of self-defense.

Recently when Joe Rivers found that he had his opponent at his mercy he asked the referee to give him the decision without being required to knock his man out, but no, the referee demanded for the satisfaction of the spectators that he knock Brown out, which he promptly did. Who showed the kindest disposition, the boxer or the public?

WALTER E. MOYER.

Colorado Springs, May 30.

INCENTIVES.

From the Kansas City Star.

A commercial age? Yes; but an ideal age, too. A plant expert in the service of the government declined to enter other service at a yearly salary of $10,000. He liked the work he was doing and believed he was most useful in it. The salary of the place he keeps is only $4,000 a year.

A short while ago the mayor of a city refused a cabinet position because he wished to continue to serve his city.

Such instances are significant not because they are infrequent, but for the exactly opposite reason, because they are frequent.

The theory that the love of money makes the world move is losing its grip. Love of congenial work and the ideal of service are the best incentives to progress.

AMERICAN WOMEN AND LACE MAKING.

From the Christian Science Monitor.

For many years all the lace used in America and all the lacemakers in America came from foreign countries. To a great degree this is still the case, although American women have of late been taking a very kindly and a very general interest in the practical phases of the industry. Attention is at present called to the subject by reason of the discovery that in the Bohemian colonies of New Ulm and Sleepy Eye, Minn., the women through the winter months engage in the making of pillow lace as they did in their native country, and as millions of women are doing today in the cottages of continental Europe and, to some extent, the British Isles. Lace had its origin in embroidery, and the first development was the point form, the second the pillow, which is more delicate. Practically all lace belongs to one of these principal classes. There are almost countless varieties, and national as well as local characteristics are worked into the patterns. Laces, indeed, have been known for centuries by names taken from the countries or the communities in which the industries are carried on. There yet remains an immense field for American development in this line. Doubtless the time is coming when the imprint of this nation will be as firmly stamped upon certain products of the lace industry as it has been on other forms of craftsmanship.

This, in turn, opens an almost boundless field of speculation. The taste for lace once held Europe in its grasp. Men as well as women, as portraits by the old masters show, were wearers of it. Lace was worn on the hats of the cavaliers, upon their coats, upon their cuffs. In the Sixteenth and Seventeenth centuries men wore falling collars and large cravats of lace. In France the passion for lace became as great as the tulip passion in Holland. It threatened to undermine the fortunes of the French nobles, and for a time its importation was forbidden. Lace played a large part in the politics of Europe for many years, or, rather, lace making did; it is very closely associated in history with a certain edict of world importance, and it had not ceased to be a factor in the determination of careers and events when the French revolution began the destruction of flimsy external distinctions.

There is no possibility of a return to the extremes and extravagances of the past in this respect, but it is worth while to imagine American women in the future producing laces of a distinctively American character that will bear comparison with, and perhaps, outrival the finest productions of the deft fingers of Venice, Genoa, Bruges, Brussels, Cluny, Lille, Northamptonshire, Limerick, Lyons or St. Omer. It will not do for American women simply to reproduce the Valenciennes, round point, Irish point, duchess, Venetian, Chantilly or guipure; posterity will demand original designs and patterns, stitches that are born of the advanced thought of a new civilization. There must be a period of apprenticeship of course, and anybody with open eyes can now see that this is having its beginning in the homes of the United States.

The Old Old Question

BY RUTH CAMERON

Is the servant question quite so terrible a problem as we have been led to think it?

Some weeks ago I wrote a little article giving my opinion that it was not, and that a woman who would treat those who served her reasonably and considerately need not pay exorbitant wages or change maids every few weeks. I expected nothing but criticism for this stand as the opposite has so often been claimed in women's columns and women's magazines. Therefore it was more than happy to receive the following corroboration of my article in a letter which evidently came from a woman of education, refinement, and position.

"Will you allow me to thank you for your very sane paragraphs on the servant question," writes this woman. "Between my own and my mother's houses, in winter and in summer life, in small and in large families, I have come closely into contact with many servants. And I have never known one whom I did not both respect and admire. They have been, in no sentimental way whatever, among my most loyal friends. In trouble they have helped me as no one else could, by taking all care off of me. Over and over they have shown the same self-control, the same kindly wish to be of service, the same dignity that we prize so much among ourselves. I am in a constant state of gratitude to my servants not only for their skill but for their spirit. This spirit is not due to any magical thing I do for them, but simply to their own fine characters."

Can the servant problem be so absolutely hopeless as many mistresses would have us believe when one woman has found it so very simple?

"This spirit," she says, "is not due to any magical thing I do for them." Perhaps there are some women who would differ from her. Evidently she does not consider as magical or extraordinary the use of courtesy and consideration toward those who serve her and a habit of remembering that they are human beings like herself, with good qualities that deserve appreciation.

There are many women to whom such an attitude would seem most extraordinary and magical. Such women will always have a servant problem. They will always be writing to the magazines about the rudeness, the unreliability and the inefficiency of their servants, and will never reflect that it is barely possible that these servants are a mirror of those with whom they live.

You think I am prejudiced in favor of the servant side of the question? Only as I am always prejudiced in favor of that side which has not the opportunity or the ability to speak for itself.

Ponderous Personages

ULYSSES S. GRANT

By GEORGE FITCH,
Author of "At Good Old Siwash"

Ulysses S. Grant is the world's greatest illustration of what lack of perseverance can accomplish and also what can be done by sticking everlastingly to it.

Grant was born in Ohio, April 27, 1822, and because his father knew a congressman he went to West Point and became a soldier, standing at the foot of his class in mathematics, French, tatting and bedmaking, but riding a horse in a manner which produced the profoundest respect in said horse. On his graduation he fought in the Mexican war and then gave up the army and went into business.

Grant became a tanner and might thus become a great and rich man in about 300 years by this method. But he did not stick to it, and when the

"The air was so full of confederate cannon balls that breathing was extremely difficult."

Civil war opened he entered the army again, and owing to his quiet but inimitable system of reducing the enemy to a few scattered remains he became lieutenant general, the highest honor ever conferred on an American soldier, and started for Richmond. If he had been as casual as he had been in business he would never have gotten there, but although for weeks at a time the air was so full of confederate cannon balls that breathing was extremely difficult he pushed steadily on and took Richmond after a dozen generals had given up the job.

The war was now ended and as soon as possible the grateful people elected Grant president. He served two terms with much dignity and nobility of character, and then made a trip around the world, thus enabling other nations to take a hasty look at the greatest soldier since Napoleon. He then retired to New York, where in his old age a publishing house failed and ruined him and he was attacked by cancer of the throat.

Grant now began a battle which made the engagements in the Wilderness seem trivial and comfortable. Fighting off death as sternly as he had ever fought off Lee, he kept him waiting outside until he had completed his memoirs in two large volumes and had thus insured his family against want. The nation watched the battle with throbbing suspense and when he won the fight and leaned back to die in peace, it was felt that no victory of the great war had done him so much honor.

There will be very few Grants in history because nature had to use up a whole year's supply of iron in fashioning his will when she made him.

WHITTLES GOLF BALL, BOY TO LOSE SIGHT

KANSAS CITY, May 30.—As a result of whittling a golf ball until it exploded, throwing its acid contents into his face, Jack Heflin, 13 years old, today lost the sight of his left eye and physicians say he probably will become totally blind.

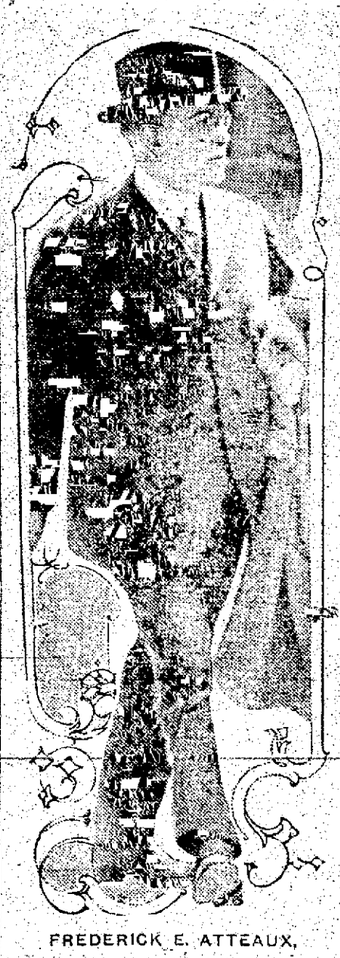

FREDERICK E. ATTEAUX,

head of the Atteaux Mill Appliances company, who, with William W. Wood, millionaire president of the American Woolen company, and Dennis J. Breen, is defendant in the trial now being heard in the superior criminal court of Boston. The three men are charged with having "planted" dynamite in Lawrence during the big mill strike for the purpose of arousing suspicion that the strikers were about to resort to dynamite in their war against their employes. The prosecution is endeavoring to prove that Wood paid Atteaux to secure the men who actually "planted" the explosive.

Croft Water Colors of Colorado are sold only at this store.

There is a difference.

HARDY'S
16 N. Tejon

IN THE EARLY DAYS

THIRTY YEARS AGO TODAY

May 31, 1883.

An informal opening of the Antlers was held when visitors were shown through the building by Miss Warren, the manager, and Charles D. Barnes, chief clerk. The four stories of the building were brilliantly lighted with gas during the evening.

A freak of nature was being exhibited at the Noble & Pebbles ranch—a lamb with two perfect heads and necks, a natural body, five legs and two tails.

Sneak thieves were operating in the city. The home of Dr. Reynolds was robbed of $80.

TWENTY YEARS AGO TODAY

May 31, 1893.

Sixty students of Leland Stanford university spent the night here en route to the world's fair.

Nalian Franko wrote that he had been able to secure fine players for the new Casino orchestra.

Dr. Gregg arranged to exchange pulpits with a Chicago minister in order that during their vacations one might enjoy Pikes Peak and the other the World's Fair.

STEAMER HAVERFORD TOWED INTO HARBOR

QUEENSTOWN, May 30.—Several powerful tugs towed the American line steamship Haverford into harbor this morning. They released her from her dangerous position in Rocky bay, immediately west of Cork head, at high tide at 1 o'clock. She had been lying on the rocks since early yesterday afternoon when, with 134 cabin and 850 steerage passengers aboard, she went ashore in a dense fog.

When she was brought into port today she was down by the bows with 21 feet of water in her forehold and a considerable quantity in number two hold. The vessel will be patched up as soon as workmen and material can reach her and will then go to Liverpool for thorough repairs.

As it is still foggy, it was decided to anchor off Cork head until daylight. Then the vessel was slowly brought into harbor here.

Rocky bay, where the Haverford struck, is in a very exposed position and had the weather been at all rough the steamer would have been a total loss. The rescued passengers, nearly 1,000 in number, gathered today at various points of vantage along the shore in order to get a close view of the damaged steamer.

All the baggage belonging to the cabin passengers of the Haverford has been landed and they are to proceed to New York on the Baltic. It is not yet known to what extent the freight and heavy baggage of the other passengers have been damaged.

Two Grasshopper Invasions Reported

WASHINGTON, May 30.—Two grasshopper invasions, one in New Mexico, the other in Idaho, have been reported to the department of agriculture already this year. Nothing official has been heard of the rumored appearance of the pests near Chico, Cal., although the government has an 80-acre experimental farm there.

"Every year we receive reports from 10 to 25 sections of the country of grasshopper plagues," said Prof. W. M. Webster, in charge of the work today. "Many of these are local and soon die out; others do considerable damage before they are checked. It has never been possible even to estimate approximately the amount of damage."

Southern Mountaineers Decorate Capitol Room

WASHINGTON, May 30.—As a rival to the historic east and blue rooms, the White house, it became known today, is to have a room decorated largely with the hand work of the mountaineers of the south. Mrs. Woodrow Wilson, who is interested in the work of the Southern Educational association, has ordered duplicates of many exhibits of weaving on view in the association's room here. The wife of the president and Mrs. Marshall, wife of Vice President Marshall have been frequent visitors at the exhibits. The latter is chairman of the honorary board, while Mrs. Josephus Daniels, wife of the secretary of the navy, is vice chairman.

Mrs. Pankhurst Is on Another Hunger Strike

LONDON, May 30.—Mrs. Emmeline Pankhurst, the militant suffragette leader, has taken no food since she was rearrested and taken to Holloway jail. She is said to be in a very weak state owing to reduced vitality consequent on her previous "hunger strikes," which lessened her powers of resistance. According to suffragette leaders, her release may be expected at any time.

David Warfield, in David Belasco's greatest play, "The Return of Peter Grimm," upset all established records at the Olympic theater, St. Louis, last week.

Crowds Linger Around Old Astor House After It Has Been Closed

NEW YORK, May 30.—The early morning hours still saw crowds lingering in the rotunda of the old Astor house, regardless of the fact that the famous old downtown hotel had officially sealed its 77 years' history at midnight.

At the invitation of the proprietor, the throng helped clear the old black walnut bar of its last drop of Scotch and still they lingered to gather dishes and glasses for souvenirs, to sing and make speeches—all in all, an exhibition of sentiment such as Broadway seldom witnesses. It was estimated that over 20,000 persons surged in and out of the building during the day and night. The last person to register was Francis J. Terrance, steamboat owner of Pittsburg. Under his name the clerk wrote "finis."

What was described in 1836 as "the most commanding edifice in America except the capitol at Washington" will now come down so that the Broadway subway builders may undermine its site.

No More Joy Riding in Borrowed Autos

WASHINGTON, May 30.—"Joy riding" by irresponsible persons in automobiles "borrowed" from their owners received a decided setback when Seymour Anderson, a negro youth, was taken today to the penitentiary to serve a three-year term for such an infringement of the law and Charles Jefferson, a negro chauffeur, for Representative Mondell of Wyoming, began a six-month sentence for a similar infraction.

Anderson was captured after he had made an erratic tour of the capital in the car he was employed to clean, during which he demolished a wagon, leveled a street tool box and generally ran amuck. Jefferson "borrowed" his employer's car to show a party of his friends a "good time."

ST. JOSEPH RIVER IS ON ANOTHER RAMPAGE

LEWISTON, Ida., May 30.—The St. Joseph river, the highest navigable river in the United States, is above the flood stage and houses at St. Marys were floated from their foundations today. Boats are landing passengers at the railroad station. The water level in the Snake river at Lewiston rose 2 feet to 29.5 feet above the low water level in the last 24 hours, but no great damage has been done. Heavy rains and snow melting in the mountains caused the floods.

BRITISH ATTORNEY GENERAL NOT ALLOWED TO RESIGN

LONDON, May 30.—The Jewish Express today states that Sir Rufus Isaacs, the attorney general, recently tendered his resignation on account of the controversy over the transactions by him and Chancellor of the Exchequer Lloyd George, in Marconi shares, but that Premier Asquith declined to accept it.

FRENCH ARMY AVIATOR KILLED AT BOURGES

BOURGES, France, May 30.—Lieut. Jean Ferdinand Kreyder, a French army aviator attached to the Fifty-fourth regiment of artillery, was killed today by a fall from his monoplane. The machine turned turtle in a sudden storm while he was observing the effects of the artillery practice of his regiment.

In Pittsburg 48 per cent of the 63,141 elementary pupils investigated were behind grade, while 11 per cent were retarded three years or more, Dr. J. E. W. Wallin, director of the recently organized psychological clinic of the University of Pittsburg, declares that at least 3,300 of the children should be in special classes.

NEWSPAPER ARCHIVE® NEWSPAPER ARCHIVE®

C. A. HIBBARD & COMPANY, 17 AND 19 SOUTH TEJON STREET

Hibbard & Co

ONE DAY ONLY

Today you will have the opportunity of choosing from this page of bargains It's our Month-End Sale! Follow the Crowds to Hibbard's Today!

Hibbard & Co

MONTH-END SALE

$11 For the choice of a lot of WOMEN'S TAILORED SUITS, light or dark colors, including several navy blues. Regular prices are $16 to $22.50; this one day clearance price, eleven dollars.

$8 For $12 to $25 dresses, 25 in the lot Wool serges, silks, chiffons and challies; choice $8

Millinery- Month-End Bargains

$1.50 For the choice of Twenty of our Earlier Trimmed Hats many good values, formerly priced at $3 to $5 your choice for this Month-End Sale at $1.50. * * * * *

Untrimmed Shapes of Union Milan and Hemp; $2.75 to $3.75 values; sale price * * * * **$1**

$2.50 A large assortment of Trimmed Hats, light and dark colors in desirable dress styles, formerly priced up to $8; Month-End Sale price your choice for $2.50. *

Children's Trimmed Hats; made on soft frames; $1 to $2 values; sale price * * * * **54c**

$1.25 to $2 Silks at 95c a Yard

A lot of stylish Silks, comprising satin charmeuse, brocades, crepes, chiffon, taffetas, pongees, messalines, duchess satins, etc. Not a complete line of any one kind but most any color in the lot as well as black and white. These are all 36 to 40-inch silks and require only a few yards for a dress. * * * * * * * * * * * * *

Silks

45c a yard for 65c to $1 novelty silks and plain color messalines and taffetas; all this season's goods. * * * * *

Wash Silks

33c a yard for silk and cotton wash fabrics, plain colors, stripes, etc.; 24 to 36 inches wide; priced regularly up to 58c a yard. *

Silks

85c a yard for Tourist Suiting Silks, fancy Messalines and Taffetas, in stripes, checks, jacquards, etc., two-tone crystal cords, brocades and pongees; regular values, $1 to $1.50. * * * * *

Chemisettes

18c for blouse style Chemisettes; sleeveless; yoke of plain net, body of white lawn. * * *

House Dresses

$1.42 for "The Baldwin" and other good double service wash House Dresses. * * *

Dress Flouncings

42c a yard for Wash Masquisette Flouncings, with ratine embroidery, white, pink or tan; forty inches wide. * * * *

Cluny Lace Pieces

50c each for cluny lace Dresser Scarfs and round or square Centerpieces; regular values are $1 to $1.50. * * * * *

Fancy White Goods

18c a yard for novelty weave Flaxons, Crepes and Linweaves; checks, stripes, etc.; values up to 35c a yard. * * * *

Hosiery Odd Lines

—Infants' 25c Pink Silk Lisle Stockings, at just half price * **12½c**

Broken lines of Women's 25c and 35c Stockings; black, white and tan; at **17c** a pair * * * *

—Women's $1.25 Pure Silk Stockings; tan, navy blue and gray; broken lines of sizes; sale price, **89c** a pair. * *

Women's 35c Stockings; broken lines of sizes, in tan, white and black; sale price, 27c a pair.

Seasonable Rug Specials

Special in Japanese Matting Rugs; bright stenciled designs, on a good wearing quality of matting. These are just the thing for Tent Cottages, porches, bedrooms, etc.

9x12-feet Rugs, for **$3.29**
9x9-feet Rugs, for **$2.79**
36x72-inch Rugs, for **59c**
27x54-inch Rugs, for **39c**

Another lot of those 18x36-inch Axminster Rugs; nice, neat patterns; on sale at * * * * **79c**

Also a lot of 27-54-inch Mottled Rugs; Axminster or Smyrna weaves; sale price * * * **$1.29**

Unusual Lace Values

This lot of New Valenciennes Laces was purchased for this sale —there are edges and insertions in various widths, sale price, per yard * * * **3c**

10c to 15c Cotton Maltese and Cluny Laces, edges and insertions; sale price, per yard * * * **7c**

$1 White Lace Allover; imitation Cluny designs; sale price * **50c**

Wash Dress Buttons Special

20c and 25c White Crochet Buttons, on washable bone moulds; sale price, per dozen * * * **14c**

Several sizes of Pearl Buttons, six on card for * * * **7c**

A lot of Buttons, comprising several styles one and two dozen of a kind, on sale at **One-Half** regular prices.

White Ocean Pearl Buttons, with metal shanks; priced: * * *

45c size, **29c** a dozen
65c size, **47c** a dozen
95c size, **69c** a dozen
$1.50 size, **95c** a dozen

Two-hole fish-eye Ocean Pearl Buttons; priced: * * * *

35c size, **24c** a dozen
65c size, **47c** a dozen
$1.20 size, **85c** a dozen
$2.40 size, **$1.50** a dozen

A lot of 7c Pearl Buttons, **5c** a dozen

Standard Corsets Reduced

$4 La Victoire Corsets; sizes 19 to 28; sale price * * **$2.69**

$3.50 La Victoire, C. B. and American Lady Corsets; sizes 18, 19, 20, 25, 26 and 30 in the lot; sale price **$2.49**

$2 American Lady and C. B. Corsets; sizes 18, 19, 20, 21, 25 and 26 in the lot; sale price * * **$1.29**

$1.25 Milla Corsets and $1.50 Thomson and American Lady Corsets; sizes 18, 19, 20, 21, 23, 24, 25 and 26; sale price * * * **89c**

This Store Will Open at 9:00 a. m. and Close at 6:00 p. m. Saturday

In view of the fact that our Big Month-End Sale falls on Saturday we will not open until 9:00 a. m. today closing, of course, at "six." We do this to lighten the unusual strain on our employes men as well as women. * * * * * * * *

Please remember this and that if you want to participate in these great bargains you must shop before six o'clock. * * * * * * * *

A lot of Women's 25c Neckwear at 15c
A lot of Fancy Beltings at 5c a belt length
An assortment of 50c to 65c Bar Pins, 29c
12c all linen bleached Crash Toweling, 10c
70c white Flannel, all wool, sale price 45c
60c white Flannel, all wool, sale price 37c
Women's $5 Tan leather Shopping Bags, $2.79
50c White Wash Serge, corded, sale price, 28c
15c all linen bleached Crash Toweling, 12½c
10c Cotton Huck Towels, 8c each; 90c a dozen
45-inch Bleached Pillow Casing, per yard 14c
A lot of 5c Collar Buttons, sale price, 2 for 5c
25c Nufashioned Silk Shoe Laces, 17c a pair
50c Black Lisle 2-clasp Gloves, size 6 only, 17c
60c Swiss Emb. Galoons, 4 to 4½ in. wide, 39c
$3.75 Long Crepe Kimonos, emb. collars, $1.50
Broken lines of 60c to 75c Corset Covers, 39c
$5 for choice of all Wool Skirts worth up to $8
Women's $1.50 Black Sateen Petticoats, 69c
17x50-inch Dresser Scarfs, scalloped edges, 29c
25c Enameled Bar Pins, or Waist Pin Sets, 17c
Women's $1 black leather Shopping Bags, 69c
Children's $5 to $5.75 Wool Coats, 8-14 yrs., $3
Women's 25c Lace Trimmed Handkerchiefs, 11c
$1.25 light weight dark Flannelette Kimonos, 50c
12½c Embroidered Laundered Collars, all sizes, 9c
Children's $1 Gingham Dresses, 2 to 14 years, 69c
Children's $1.50 Wash Dresses, 6 to 14 years, 89c
35c Embroidered Flouncings, 27 inches wide, 24c
$2.75 Swiss Allover Embroideries, 27-in wide, $1.79
Slipper Trees, keep pumps or slippers in shape, 21c
White, pink and blue Fancy Ribbons, choice, 14c
30c black and white Picot Edge Taffeta Ribbon, 14c
19c box Elite French Fabric Writing Paper, 12c
5c rolls of Waxed Household Paper, 3 rolls for 10c
$1.25 Brassieres, sizes 32, 34 and 38, sale price, 71c
50c Brassieres, sizes 32, 34, 40 and 42, special, 32c
Women's Belts, washable, leather or elastic, 10c
Women's $1.75 black leather Shopping Bags, $1.19
25c figured Satines, good colors and patterns, 19c
12½c Cretonnes for Comfort Coverings, yd., 10c
5c red and blue Bunting, 2½c; 10c blue Bunting, 4c
Nine-quarter (81 inches) Foxcraft Sheeting, 25c
$1 three-pound Cotton Batts, 72x84 inches, for 78c
2 for 5c tan or black Shoe Laces, at 17c a dz. prs.
5c Marjorie Hair Nets, with elastic, brown shades 2c
5c Marjorie Hair Nets, with elastic brown shades, 2c
10c card of two Rosalind Hair Curlers, per card 6c
25c card of five Rosalind Hair Curlers, per card, 15c
25c to 35c Colored Wash Goods, all new weaves, 18c
81x90-in. Elmdale Sheets, seamless, special at 58c
76x88-in. Crochet Bedspreads, heavyweight, $1.55

Night Gowns Read!

A case of muslin night gowns in transit to us, was broken into by car thieves 3½ dozen gowns were taken out and replaced, slightly mussing them. They were to sell for $1 and $1.25 The railroad company stands the loss and you get them as long as they last in this Month-End Sale at **67c**

$11 A lot of Women's LONG COATS at This assortment comprises $15 to $20 Coats Whipcords, serges and novelty weaves, many in navy blue, mostly 42 and 45 in. lengths, offered in this sale at eleven dollars.

A lot of Four Wool Suits, regularly priced at $12.95 to $25, all late suits, sale price **$8**

Bargain Lots of Draperies

25c a pair for Good Swiss curtains, 2¼ yards long, with four-inch ruffle, striped or plain centers; regularly priced at 40c a pair. * * * * * *

35c French Taffeta Cretonnes; pink and yellow colorings on white or cream grounds; lengths ranging from 5 to 40 yards of a pattern; sale price, **19c a** yard. * * * * *

Remnants A table full of scrims, cretonnes, nets, burlaps, sunfast gauze, etc., in many lengths and qualities all at **One-Half** regular prices. *

79c A lot of $1.25 and $1 Scrim Curtains, hemstitched and with lace braid edges, 37 inches wide, 2½ yards long; sale price 79c a pair. * * *

$2 Nottingham Lace Curtains; cream or white, 46 inches wide by 2½ yards long; fine mesh, plain centers; five numbers with six pairs of each; sale price, $1.39 a pair. * * *

10c Brass Curtain Rods, extension style; 30 to 54 inches; sale price * **7c**

$1 and $1.25 Dress Goods 67c a Yard

A good assortment of coat, suit, dress or skirt materials, in grays, tans, navy blues, browns, black and white; checks, novelty mixtures and stripes; widths range from 48 to 54 inches. Sale price 67c a yard. *

Dress Linens

50c White Crash Suiting, 36-in, **32c**
$1 White Ratine Linen, 48 in., **67c**
59c White Rinkle-Less Linen, **39c**
59c White Ramie Linen, 36-in. **39c**
75c White Rinkle-Less Linen, **48c**
75c Tan Dress Linen, 45-inch, **45c**
$1.50 Tan Linen, 56-in. * **$1.15**
50c Tan Dress Linen, 36-in., **29c**
85c Pink and Copenhagen Blue Dress Linen; 36 inches wide * **45c**
59c Leather Brown and Pink Dress Linen; 48 inches wide * **29c**

Splendid Table Linen Offers

The "five" following numbers are all pure linen: * * * *

60c Bleached Damask, 60-in., **52c**
60c Cream Damask, 64-in., **52c**
85c Bleached Damask, 70-in., **70c**
$1.25 Bleached Damask, 70-in., **98c**
$1.25 Silver Bleached, 68-in., **98c**
50c Mercerized Damask; dice, dotted and floral designs; 58 inches wide; sale price * * * * **39c**
$1.25 Mercerized hemmed Napkins, dozen * * * * **95c**
$1.50 Linen Napkins, per dozen * * * * **$1.19**

Ginghams

9c a yard for 12½c and 15c Dress Ginghams, 32 inches wide; thirty pieces in plain colors, stripes, plaids, checks, etc. Choose at 9c a yard. * * * * *

One Linoleum Item

Six patterns of good printed Linoleums; 10 to 30 yards in each; sale price, 45c a yard. * * * *

Fancy Art Goods

The following finished pieces, which were used as models, specially priced:

$2 and $2.50 Bags (soiled) for **50c**
$2 Centerpieces; pine cone design, sale price * * * **89c**
$1.50 Scarfs; sale price * **69c**
Odd lots of Embroidery Silks and Cottons; regularly 2½c and 5c a skein; sale price **1c** each * * *
35c and 50c Tinted Pillow Tops; sale price, each * * * **12c**
Pillow Tops, with six skeins of "B. & A." Roman embroidery silks; daisy or violet designs; complete for **19c**

Our Half Price Table: Many articles here at just one-half their regular prices; Stamped or tinted center pieces, pillow tops, guest towels, baskets, slippers, stencil patterns, etc., now to be seen. * * * *

Wool Suitings

$1.10 for $1.75 Wool Suitings, navy blue, brown and black, with narrow white stripes; 56 to 60 inches wide. * * *

Wool Challies

23c a yard for 39c and 60c Wool Challies, including our entire stock; all wool and wool and cotton; good colors and patterns. * *

Colored Batistes

10c a yard for neat striped and figured Batiste; light or dark; regularly 15c a yard; sale price, 10c.

Underwear Reductions

Women's 25c and 35c Low Neck Sleeveless Vests, in small sizes; sale price, 3 for 50c; each * **17c**

Women's 12½c Low Neck Sleeveless Vests, sale price * * * **9c**

Women's 50c Union Suits, small sizes; sale price * * **29c**

Women's $1 Union Suits; medium spring weight; fine weave; high-neck style, in various sleeve lengths; sale price * * * * **79c**

Women's $1.25 Gauze Silk Lisle Union Suits; low neck, sleeveless style; sale price * * * **89c**

Women's 50c Union Suits; summer weights, in high neck, long sleeve, knee length style; sale price, three for $1; each * * * * **35c**

Broken lines of Women's 50c Vests and Pants; medium weight * **37c**

Broken lines of Women's Vests and Pants in extra sizes; sale price * **47c**

Misses medium weight Vests and Pants; broken lines of 50c garments * * * **34c**

Wanted Toilet Articles

75c Bottles of Toilet Water Violet, Brut and other well-known high-grade brands; sale price * * **45c**

Honore Payan's 50c French Perfumes ½-ounce bottles for **16c**; ounce bottles for * * **32c**

6-ounce bottle Hydrox Peroxide **9c**
25c Bathadora or Sigma Violet Deodorizing Powder * * **15c**
Crescent Witch Hazel * **9c**
20c Tooth Brushes * **12c**
50c Cuticle Scissors * **38c**
25c Renewable Buffers, slightly soiled * * * * **15c**
25c Chamois Jewel Bags * **17c**
25c Sozodont Tooth Paste **15c**
—Odd lots of 15c Talcum Powder **9c**
—Orange Wood Sticks, **5c** a dozen *

NEWSPAPER ARCHIVE®
NEWSPAPER ARCHIVE®

YOU cannot say too much for the Norfolk. It is a mighty handy thing for young men, much worn both summer and winter.

Hart Schaffner & Marx and Kuppenheimer

have sent us some snappy outing Norfolks both for men and young men, good for outing or business, comfortable, roomy, informal suits, in splendid shepherd plaids, the suit

$25

Robbins, THE CORNER

ATHLETES IN MISSOURI VALLEY DEVELOP SPEED

ST. LOUIS, May 30.—One Missouri valley conference record was broken and another equaled at the preliminary annual events of the conference track and field meet this afternoon. East of Purdue ran the 440-yard run in 49 4-5 seconds, one-fifth of a second better than the previous record held by Guy Reed of Nebraska. Nicholson, Missouri hurdler, negotiated the 120 high hurdles in 15 2-5 seconds, equaling the former record held by himself.

The finals will be held tomorrow afternoon at Francis field. Twenty colleges and universities will be represented by a total of 350 athletes.

The preliminaries disposed of this afternoon were the high and low hurdles, the 100 and 220-yard dashes and the 440-yard run.

AMATEUR GAMES

The Packers of this city played a nine-inning tie with the Fountain team yesterday on the enemy's grounds, the final score being 4 to 4. The game was interrupted frequently by rain, and a shower cut it off in the ninth inning. The field, the fans who accompanied the team say, was pretty much adobe. The batteries were Packers, Hughes and Peppers, Fountain, Paddock and James.

The Blake Auto team won from the Papetera nine yesterday by a score of 10 to 8. Both teams played fast ball all the way, with Dary of the Blakes starring at second. Batteries, McDonald and Probst, Stone and Dickey.

MEREDITH BEATS KIVIAT IN THREE-QUARTER RACE

NEW YORK, May 30.—Although track conditions and a strong wind bothered the athletes at Celtic park today, there were two notable performances by runners. J. E. Meredith of the University of Pennsylvania, the world's one-half mile amateur champion, went out of his distance and defeated Abel Kiviat of the Irish-American Athletic club by inches in a special three-quarter mile run in 3.08. Hannes Kolehmainen, running in the colors of the Irish A. A. C., won the five mile race in 25 13 4-5, the American record for which is 25 09 1-5. Gastin Strobino of South Paterson, N. J., who finished third in the Marathon at Stockholm was second, and John Eke, I. A. A. C., who ran third in the Olympic cross-country event, was third.

HIGH WIND HANDICAPS WAUKEGAN SHOOTERS

(Special to The Gazette.)

WAUKEGAN, Ill., May 30.—The Waukegan Gun club's Decoration day shoot was well attended here today. High professionals were Fred Bills, with 144 out of 150, Jay Graham, with 143, and John W. Garrett, 141. High amateurs were Jesse Young, 138, and Featherstone, 137. Moore and Tom Graham made 139 each. The targets were fast and a strong wind handicapped the shooters.

A 4% Savings Account

has in its favor unquestioned security of principal, but as an investment is lacking in its return of interest and as well is generally convertible into cash, without loss of interest, only on thirty days' notice.

A 5½% TO 6%

investment can be secured in the most conservative public service issues having unexcelled security and earnings of two to seven times interest requirements, with a ready market always available.

We Solicit Inquiries.

NEWBOLD, TAYLOR & GAUSS

Representing Bertrom, Griscom & Co. Stone & Webster.

THE FRANCO PETROLEUM CO.

THE MIDWEST OIL CO.

PREFERRED AND COMMON STOCKS

MACDONALD & INNES

Burns Bldg. Phone M. 30

We are Specializing in

MIDWEST OIL and FRANCO PETROLEUM

Both Preferred and Common.

These companies are in active and successful operation. Both are increasing their refining capacity.

TUCKER, BAILEY & CO.

Telephone Main 244 60-63 Independence Block

HAGER & SMITH

Investment Securities

ELECTRICAL UTILITIES A SPECIALTY

Suite 401 Mining Exchange Bldg.

Representing WILLIAM P. BONBRIGHT & CO., Incorporated

New York Boston Philadelphia Detroit London

JAMES N. WRIGHT & CO.

DENVER BONDS CORPORATION MUNICIPAL-RAILROAD CHICAGO

303 & 10-11-12 Exchange NATIONAL BANK BUILDING

Careful Personal Attention Given the Needs of Large and Small Investors.

BONDS STOCKS

OTIS & CO.

Members N. Y. Stock Exchange.

Direct Private Wires to All Exchanges.

125-127 East Pikes Peak Ave.

YESTERDAY'S BASEBALL SCORES

AMERICAN LEAGUE

HOW THEY STAND.

Clubs—	W.	L.	Pct
Philadelphia	27	10	.730
Cleveland	28	12	.700
Washington	21	17	.553
Chicago	22	19	.548
Boston	18	21	.432
St. Louis	18	27	.400
Detroit	17	26	.395
New York	9	27	.250

CLEVELAND, 4; ST. LOUIS, 4

CLEVELAND, May 30.—St. Louis lost this afternoon a 10-inning game to Cleveland, 5 to 4. The morning game was postponed because of rain and will be played off Sunday.

Three pitchers were used by Cleveland to hold St. Louis in check at dangerous moments. Wellman's offerings were hit freely by Cleveland. St. Louis scored in the first inning and again in the third. In the fourth Cleveland scored one, and in the seventh scored two, taking the lead. St. Louis again took the lead in the eighth by knocking Blanding out of the box, but Cleveland tied up the score in their half of that inning. Cleveland scored the winning run in the tenth on D. Johnston's pass, Chapman's sacrifice, Olson's single and Turner's sacrifice fly.

Score		R	H	E.
Cleveland	0 0 0 1 0 0 2 1 0 1—	5	11	2
St. Louis	1 0 1 0 0 0 0 2 0 0—	4	7	2

Mitchell, Blanding, Gregg and O'Neill, Carlisch, Wellman and Alexander.

Two-base hits—Olson, Lajoie. Double plays—Graney and Chapman, O'Neill, D. Johnston and Mitchell; Gregg, Chapman and D. Johnston. First base on balls—Off Mitchell, 2; Blanding, 1, Gregg, 1, Wellman, 2; Struck out—By Mitchell, 3, Gregg, 2; Wellman, 1.

WASHINGTON, 4-0, BOSTON, 3-1

WASHINGTON, May 30.—Groom pitched one of his best games of the season for Washington in the morning game today, and scored a 4-to-3 victory over Joe Wood, Boston's star pitcher. Hooper opened the game with a homerun over the fence and a base on balls to Speaker and Lewis double gave Boston two runs in the first. Wagner's homerun in the final inning gave Boston its last run. Two of Wood's bases on balls resulted in runs, his error contributed to a third and the winning run came in on Shanks' triple and an out at first.

The largest crowd of the season saw Boston turn the tables on Washington today, with Walter Johnson in the box and win the afternoon game, 1 to 0. This was Johnson's second defeat this year, in both of which the locals have been whitewashed. Most of the game was played in showers.

As in the forenoon, Hooper hit a homerun in the first inning, and this proved the only run of the afternoon, Collins always had Washington at his mercy, allowing but four scattered hits.

Score—First game		R	H	E
Boston	2 0 0 0 0 0 0 0 1—	3	4	1
Washington	0 0 1 1 0 2 0 0 *—	4	7	1

Wood and Nunamaker, Groom and Henry.

Three-base hit—Shanks. Homeruns—Hooper, Wagner. Two-base hit—Shanks. Double play—Wagner to Engle. First base on balls—Off Wood, 5, Groom 6. Struck out—By Wood, 2, Groom, 7.

Score—Second game		R	H	E
Boston	1 0 0 0 0 0 0 0 0—	1	8	0
Washington	0 0 0 0 0 0 0 0 0—	0	4	0

Collins and Carrigan, Johnson and Ainsmith, Williams.

Two-base hits—Yerkes, Wagner, Gedeon. Three-base hit—Yerkes. Homerun—Hooper. First base on balls—Off Collins, 1. Struck out—By Collins, 2, Johnson, 9.

CHICAGO, 2-9; DETROIT, 3-1

CHICAGO, May 30.—Chicago broke even with Detroit today by winning the afternoon game 9 to 1, after losing the morning game 2 to 3. Cicotte was in fine form in the afternoon and the visitors were unable to do anything with his delivery. The visitors used five pitchers in an attempt to check the slugging of the locals, but all were easy for Callahan's men. Collins led in the hitting, getting four hits in as many times at bat. Cobb was struck out twice today when a hit was needed.

Score—First game		R	H	E
Detroit	0 2 0 0 1 0 0 0 0—	3	8	1
Chicago	0 0 0 0 0 0 0 2 0—	2	7	2

Lake and McKee, Smith, Lange, Scott and Schalk.

Two-base hits—Bush, Collins. Three-base hit—Fournier. Double plays—Lange, Schalk, Collins, Schalk, Weaver, Berger. First base on balls—Off Smith, 1, Lange 1, Lake, 4. Struck out—By Lange, 2, Lake 3.

Score—Second game		R	H	E
Detroit	0 0 0 0 0 0 1 0 0—	1	5	2
Chicago	1 2 2 0 2 0 2 0 *—	9	10	0

Klawitter, House, Clauss, Zamloch, Cicotte and Schalk.

Two-base hits—Crawford, 2, Collins, 2, Cicotte. Double play—Veach to Vitt. First base on balls—Off Dauss, 2, Klawitter 1, Cicotte, 2. Struck out—By Cicotte, 4, Dauss, 2, House, 1.

PHILA. 3-7, NEW YORK, 2-4

PHILADELPHIA, May 30.—Philadelphia won both games from New York today, taking the morning affair by a ninth-inning rally 3 to 2, and enjoying an easy time in the afternoon contest, which ended 7 to 4.

The largest crowd of the season saw the afternoon game, but it had little to enthuse over for the Philadelphians, finding Fisher easy, pounded him out of the box in the third inning and secured a lead before New York could [illegible] Schulz, who relieved Fisher, pitched splendid ball, holding the home team to three hits during his stay on the mound. Houck's wildness gave New York many chances to score, but he invariably tightened after he had pitched himself into a hole. In the ninth he was displaced by Bender after New York had scored one run on two bases on balls and a single. The Indian checked the threatening rally of the visiting team, causing Hartzell to pop to McInnis and Cree to fly to Murphy for the final spout out of the game. Wolter's hitting and the fielding of Miskiff and Collins featured the game. Umpires Evans and Hart wore the new white uniforms in the afternoon game, the regalia making a decided hit with the crowd.

Score—First game		R	H	E
Philadelphia	0 0 0 0 0 0 0 0 3	3	3	2
New York	2 0 0 0 0 0 0 0 0	2	3	2

Wyckoff and Lapp, Ford and Sweeney.

Two base hit—Cree. First base on balls—Off Wyckoff 5. Struck out—By Wyckoff 7, Ford 5.

Score—Second game		R	H	E
New York	0 0 0 2 0 0 1 0 1	4	7	2
Philadelphia	2 0 3 0 0 0 0 0 *	7	11	1

Fisher, Schulz and Sweeney, Gossett, Houck, Bender and Lapp.

Two base hits—Walter, Oldring, Baker, Barry, Sweeney. Homerun—Baker. Double plays—Peckinpaugh, Hartzell to Chase, Collins, Barry to McInnis. First base on balls—Off Houck, 9. Struck out—By Houck, 4, Schulz, 2.

WESTERN LEAGUE

HOW THEY STAND.

Clubs—	W	L	Pct
Denver	25	13	.658
St. Joseph	22	15	.595
Lincoln	20	16	.556
Omaha	20	18	.526
Sioux City	18	17	.514
Des Moines	18	19	.486
Topeka	14	23	.378
Wichita	11	27	.289

DENVER, 8, 8; LINCOLN, 2, 7.

DENVER, May 30.—Denver won both games of the double-header from Lincoln here, today, taking the first contest by a score of 8 to 2 and the second by 8 to 7.

Score—First game		R	H	E.
Denver	0 4 1 0 0 1 1 1 *—	8	17	0
Lincoln	2 0 0 0 0 0 0 0 0—	2	8	4

Hagerman and Block, Smith, Dessau, McCormick and Stratton.

Two-base hits—Quillin, Block, Fisher, 2, Hagerman, French. Three-base hits—Mullen, French, Channell. Struck out—By Hagerman, 6, Smith, 1, McCormick, 3. First base on balls—Off Hagerman, 4, Dessau, 1, McCormick, 3. Double play—Cobb to Stratton.

Score—Second game.		R	H	E
Denver	0 1 0 0 3 1 3 0 0 *—	8	11	4
Lincoln	0 4 2 0 0 0 0 0 1—	7	12	2

Farthing, Harris and Spahr; Wolverton, Ehman and Baker.

Two-base hits — Cole, Wolverton, Harris, Lloyd. Three-base hits—McCormick, French, Baker, Quillin, Spahr, Channell. Struck out—By Farthing, 1, Harris, 1; Wolverton, 1, Ehman, 3. First base on balls—Off Harris, 1, Ehman, 3. Double plays—French to Butcher to Fisher, 2; Barbour to Mullen.

OMAHA, 5, 3; SIOUX CITY, 3, 1.

SIOUX CITY, May 30.—Omaha took both games of today's double-header, the first by a score of 5 to 3 and the second, 3 to 1. The locals' errors were costly in the first. Consecutive hitting won the second game which was called at the end of the sixth, so that both clubs could catch trains.

Score—First game		R.	H.	E.
Omaha	1 1 0 1 0 1 0 1 0—	5	7	1
Sioux City	0 2 0 0 1 0 0 0 0—	3	8	6

Peters and Johnson, Young and Rapp.

Two-base hits—Joerson, 2, Clarke, Smith, Shipke, Callahan, Miller, Thomason. Struck out—By Young 3, Peters, 6. First base on balls—Off Young 3; Peters, 5.

Score—Second game		R	H.	E
Omaha	0 0 0 0 0 0 3—	3	5	0
Sioux City	0 0 0 0 0 0 1—	1	5	2

Closman and Johnson; Klein, Allen and Stange.

Two-base hit—Johnson. Struck out—By Klein, 3, Allen, 1, Closman, 5. First base on balls—Off Closman, 2.

ST. JOSEPH, 14, 4; WICHITA, 5, 2

ST. JOSEPH, May 30.—St. Joseph won two games from Wichita. In the first Zwilling's home run with the bases full was the feature. The locals hit Durham opportunely in the second.

Score—First game		R	H.	E
Wichita	2 0 0 0 0 3 0 0 0—	5	8	1
St. Joseph	5 2 0 1 1 0 3 2 *—	14	19	2

Scott, Steiger and Houston, Johnson, McConnaughey and Griffith.

Home run—Zwilling. Three-base hits—Meinke 2. Two-base hits—Zwilling, Griffith, Pettigrew. Struck out—By Johnson 2, McConnaughey 1, Steiger, 3. First base on balls—Off Johnson, 2; McConnaughey, 1, Steiger, 1.

Score—Second game.		R	H	E
Wichita	0 1 0 0 0 1 0 0 0—	2	7	3
St. Joseph	2 0 0 2 0 0 0 0 *—	4	7	2

Durham and Castle, Crutcher and Ketter.

DES MOINES, 4, 9; TOPEKA, 2, 4.

DES MOINES, May 30.—Des Moines won both games from Topeka, today, the first by a score of 4 to 2 and the second, 9 to 4.

Score—First game		R	H.	E
Des Moines	0 0 0 2 0 0 0 2 *—	4	7	2
Topeka	2 0 0 0 0 0 0 0 0—	2	8	0

Faber and Sleight, Rustenhaven and McAllister.

Two-base hits—Leonard, Hunter. First base on balls—Off Faber, 3, Rustenhaven, 12.

Score—Second game		R	H	E
Des Moines	0 4 4 0 1 *—	9	10	3
Topeka	1 3 0 0 0 0—	4	7	2

Lafferty and Shaw, Taylor, Reynolds and Christ.

Two-base hits—Cochran, Andreas, Shaw, Reilly. First base on balls—Off Lafferty, 1; Taylor, 3, Reynolds, 2.

COBB'S PERFECTION IS NO MORE; ARM IS WEAKER

DETROIT, May 30.—Ty Cobb is no longer the perfect ball player. For the first time in his career he has developed a weakness. His throwing arm is gone. It is only with the greatest effort that he can throw a ball a distance of 100 feet, and on all plays that are made into his territory one of the infielders—usually Vitt—goes out to take Cobb's throw. Cobb has been punished for his indiscretions. For years he has abused his arm by pitching for half an hour every day before the game. He has been repeatedly warned that he would lose his arm if he did not stop that practice but he did not heed the advice and as a result his usefulness as an outfielder has been considerably marred.

In every other respect Cobb is playing even better ball than ever before. He is hitting in his best form and, if such a thing is possible his speed is even greater than it has ever been. But that weak throwing arm is proving a great handicap. Opposing teams which make the discovery that Cobb cannot throw take all sorts of liberties on the bases when the ball is in his territory. It is pitiful to watch him trying to throw to the bases from the outfield. Cobb has cut out the pitching now. He hopes that by care and rest he will recover his throwing arm but the chances are against him, and it is most probable that he has suffered the first permanent setback of his career.

With Cobb's arm powerless and Sam Crawford's worn out, the Tigers outfield has only one fielder who can throw—Veach, and he of course cannot do the throwing for his teammates.

SOUTHERN LEAGUE

Chattanooga 4-0, Memphis 5-4
Nashville, 7-1, Mobile 2-6
Atlanta, 13, Montgomery 2
Birmingham, 2-12; New Orleans, 3-6.

NATIONAL LEAGUE

HOW THEY STAND.

Clubs—	W	L.	Pct
Philadelphia	22	10	.688
Brooklyn	20	15	.571
New York	19	16	.543
Chicago	20	19	.512
St. Louis	19	20	.487
Pittsburg	18	20	.474
Boston	14	19	.424
Cincinnati	13	26	.333

BOSTON, 1-7, BROOKLYN, 2, 6.

BOSTON, May 30.—Brooklyn won the morning game today by a fine rally in the ninth after Outshaw's pop fly had been lost in the sun. Hummel drove him home with a three-bagger and scored on Smith's sacrifice fly. The home team's only run was scored on a double by Mann and an error.

Boston turned the tables on Brooklyn in the afternoon game, winning, 7 to 6. Unlike the morning game, it was one of free hitting and many errors, the latter deciding the contest. Boston's winning run was made in the eighth, on a muff by Stengel, a wild pitch by Allen, and Maranville's single. The crowd which thronged Fenway park was the largest that has seen a National league game in this city in many years.

Score—First game		R	H	E
Boston	0 1 0 0 0 0 0 0 0—	1	2	0
Brooklyn	0 0 0 0 0 0 0 0 2—	2	7	1

Tyler and Whaling, Ragan, Yingling and Miller.

Two-base hit—Mann. Three-base hit—Hummel. Stolen bases—Connelly, Sweeney. Double play—Titus and Myers. Left on bases—Boston, 6; Brooklyn, 4. First base on balls—Off Tyler, 4, Ragan, 1; Yingling, 1. Struck out—By Tyler, 5, Ragan, 4, Yingling, 1.

Score—Second game		R	H	E
Brooklyn	2 0 1 0 0 0 2 1 0—	6	12	5
Boston	0 1 0 0 5 0 0 1 *—	7	7	5

Curtis, Allen and Erwin, Rudolph, James and Whaling.

Two-base hits—Sweeney, Whaling, Smith, Erwin. Double play—Sweeney and Myers. First base on balls—Off Curtis, 2, James, 1. Struck out—By Rudolph, 4, James, 1, Curtis, 2, Allen, 2.

NEW YORK, 8, 5; PHILA., 6, 1.

NEW YORK, May 30.—New York won both morning and afternoon games from Philadelphia today. The afternoon contest, which went to the locals by a score of 5 to 1, was witnessed by the largest crowd that has attended a baseball game in New York since the 1911 world's series. Thousands had to be refused admission and there was a jam and confusion at the turnstiles.

The locals batted Chalmers out of the box in the sixth inning, when they hammered out three singles and two doubles before a runner was retired. Mayer, Chalmers' successor, held New York in check allowing only two hits. Tesreau pitched well for New York and received fine support, especially from Murray, whose throwing was the sensation of both the morning and afternoon games. Tesreau's batting was a feature as well as his pitching. He hit a triple and a double, and scored two of his club's runs and drove in two more.

Score—First game		R	H	E
Philadelphia	2 0 0 0 0 1 0 3 0—	6	14	0
New York	3 0 1 0 0 0 2 2 *—	8	9	1

Brennan, Moore, Seaton and Dooin, Fromme, Marquard and Meyers.

Two-base hits—Knabe, Shafer, Magee, Luderus, Merkle. Home run—Cravath. Double plays—Murray and Merkle. First base on balls—Off Fromme 1, Marquard 1, Moore 9, Seaton, 1. Struck out—By Fromme 6, Moore, 3.

Score—Second game		R	H	E
Philadelphia	0 0 1 0 0 0 0 0 0—	1	8	0
New York	0 0 1 0 4 0 0 0 *—	5	11	0

Chalmers, Mayer and Dooin, Tesreau and Meyers.

Two-base hits—Cravath, Snodgrass, Tesreau, Magee. Three-base hit—Tesreau. Double plays—Knabe, Dooin and Luderus, Merkle (unassisted). First base on balls—Off Tesreau, 1, Chalmers 1. Struck out—By Tesreau 3, Chalmers, 3, Mayer 2.

ST. LOUIS, 3, 6; CINCINNATI, 5, 4

ST. LOUIS, May 30.—After St. Louis tied the score in the ninth inning of this morning's game with Cincinnati neither side was able to score again until the thirteenth inning, when the visitors tallied their winning runs. The score was 5 to 3. Cincinnati's two runs in the last inning were the result of timely hits. Bates walked and moved to third when Bescher singled cleanly to center. Tinker's hot single over third scored Bates with what proved to be the winning run. Bescher scored on Marsans' single.

A ninth inning batting rally failed to win for Cincinnati at the afternoon game. The score was 6 to 4 in favor of St. Louis. Steele, pitching for the locals, held Cincinnati to six hits until the ninth, when two singles and a double scored one run. When Kling went in to bat for Harter, Steele was replaced by Burk. He walked Kling. Devore flied out and Bates struck out.

Score—First game		R	H	E
Cincinnati	0 0 2 0 1 0 0 0 0 0 0 2—	5	12	1
St. Louis	1 0 0 0 0 0 0 2 0 0 0 0—	3	10	0

Ames, Packard and Kling, Clarke, Sallee, Geyer, Harmon and McLean.

Two-base hits—Sheckard, Cathers. Three-base hits—Kling, Devore. Struck out—By Ames, 6, Sallee, 4, Harmon 2, Packard 2. Double plays—Mowrey and Konetchy. First base on balls—Off Sallee 4, Ames 3, Harmon, 2.

Score—Second game		R.	H.	E
Cincinnati	0 1 0 0 0 0 1 0 2—	4	9	2
St. Louis	2 0 0 3 1 0 0 0 *—	6	8	1

Benton, Harter and Clarke, Steele, Burk and McLean.

Two-base hits—Cathers, McLean, Clarke. Three-base hit—Marsans. Home run—Konetchy. Double plays—Magee and Huggins, Oakes, Konetchy and Mowrey. First base on balls—Off Benton 6, Harter 1, Steele, 4, Burk, 1. Struck out—By Benton 3, Burk, 1.

PITTSBURG, 2; CHICAGO, 1

PITTSBURG, May 30.—Pittsburg took the morning game from Chicago in a sensational pitchers' duel between Reulbach and Camnitz. The afternoon game was postponed because of rain.

Score	R	H	E
Chicago	1	6	3
Pittsburg	2	7	0

Reulbach and Bresnahan, Camnitz and Simon.

FANCY TROUT PLACED ON EXHIBITION HERE

A three and one half pound rainbow trout caught in the Frying Pan river near Ruedi has been sent to the Powell Donel Sporting Goods company and is on display in a block of ice. In a day or two a three and three quarter pound brook trout, one of the finest specimens ever seen here and caught by Peter Engelbrecht at Woods lake, will be on exhibition.

Vorhes

22 S. TEJON ST.

Specials for Saturday

From Our

HOSIERY DEPARTMENT

Ladies' Lace Boot Lisle Hose Black, white and tan—50c value

15c a Pair

Misses' Lace Lisle Hose, black, white and tan—25c value

10c a Pair

Metropolitan Rowing Club Lands Regatta

NEW YORK, May 30.—The Metropolitan Rowing club carried off leading honors in the forty-seventh annual races of the Harlem Regatta association held on the Harlem river speedway course today, taking four races. Most of the other events also went to crews and scullers from New York and its neighborhood, the only man from a distance who showed winning prowess being Louis A. Peterson of the West Side Rowing club of Buffalo, who rowed like a senior and won the junior singles with ease.

Conditions on the river were perfect. The greatest surprise of the day was the masterful manner in which the New York Athletic club with the same crew won the junior and intermediate eights from Columbia university, Columbia using different crews for each event.

The great calamity in Omaha was quickly overshadowed by the terribly disastrous floods in Ohio. Great suffering and sickness from colds and exposure resulted, which Foley's Honey and Tar Compound helped to alleviate. L. Poole, 2217 California St., Omaha, writes: "My daughter had a severe cough and cold, but Foley's Honey and Tar Compound knocked it out in no time. My wife would not keep house without it. We have used it for years, always with good results." Robinson Drug Co. —Adv.

Wants

LOST

LOST—Sunday afternoon, probably on westbound Manitou car, small flat black purse, containing $10 bill and owner's card. Reward, this office.

LOST—Jeweled Sigma Chi pin, between Stratton park pavilion and North Cheyenne canon. Reward. Return to Gazette.

SILVER purse, containing name cards; one silver dollar and change; at North park, Sunday noon. Return to Gazette. Reward.

LOST—Wednesday morning, Ingersoll watch, with Swastika fob, on or near Huerfano St. viaduct. Reward, this office.

LOST—On Sunday evening, one black oriental lace shawl. Reward if returned to Gazette office.

TOOL bag and raincoat, between Canon City and Colorado Springs. Reward at Gazette.

LOST—C. S. H. S. 1913 class pin at Opera house May 19. Reward at Gazette office.

ON Thursday, 22d, a check from A. H. Johnson to Ruth Johnson. Reward at Gazette office.

BLACK umbrella, gold and pearl handle; in Ute pass, Sunday. Reward at Gazette.

IVER JOHNSON, wide handle bars; No. 143059. Reward if returned to Whitney & Grimwood.

GOLD clasp pin, cross and crescent; "Union Mission" engraved. Reward at Gazette.

LOST—Straight stem BBB pipe, with silver crest. Return Gazette. Reward.

4 KEYS, on ring, between postoffice and 1100 block west. Reward at this office.

LOST—Motorcycle tool bag with tools enclosed in canvass case. Reward Gazette.

2-A BROWNIE lost on High Drive, Sunday. Liberal reward if returned to Gazette.

BLACK pocketbook, containing milk tickets and stamped letter to Bryant & Greenwood. Reward at Gazette.

SILVER rim glasses, between Huerfano and Boulder. Return to Gazette.

BLACK umbrella, in case. Return to Gazette office. Reward.

LOST—Waterman fountain pen, No. 412. Reward for return to Gazette.

LOST—On Spruce car, 5x8 glass negative. Reward, this office.

CHECK for $195 on First National bank. Return to Gazette.

BUNCH keys in leather case. Reward at Gazette.

GOLD bracelet, three rubies, three diamonds. Return to Gaz. Liberal reward.

LOST—Bunch keys, Wed. noon. Reward for return to this office.

YALE bicycle, No. 2072. Return to Gazette and receive reward.

LOST—"U. D. C." pin. Reward this office for return.

POCKETBOOK containing keys and small change. Return to Gazette.

LOST—Black folding pocketbook, containing $25. Reward at Gazette office.

LOST—Bunch of keys, south part of town. Reward at Gazette.

LOST—Black serge suit, near college campus. Reward at this office.

LOST—A lady's raincoat. Reward at Gazette.

BUNCH of keys, Friday night. Reward at Gazette.

The Exchange National Bank

Of Colorado Springs, Colo.

UNITED STATES DEPOSITORY.

Capital $300,000.00
Surplus $200,000.00

We offer to depositors every advantage consistent with conservative banking, and the most courteous treatment is extended to those who may desire banking facilities, whether their accounts be large or small.

Special Attention Given to the Accounts of Ladies. Safe Deposit Boxes for Rent in Our Modern Fire and Burglar Proof Vault at $2 and Upwards Per Year.

THE COLORADO TITLE & TRUST COMPANY.

Capital and Surplus, $400,000.00

OFFICERS AND DIRECTORS:

President, J. Arthur Connell, Vice Presidents, Horace G. Lunt, Eugene P. Shove, Leonard E. Curtis, Wilfrid M. Hager, Secretary and Trust Officer, William R. Waterton; Treasurer, George E. Nolte; P. B. Stewart, R. P. Davis, Henry Hine, H. C. Hall, C. P. Dodge, George A. Fowler, George M. Irwin, W. A. Otis, Richard F. Howe.

Bonds, Mortgage Loans and Investment Securities Bought and Sold.

Small Accounts Accepted Interest Paid on Deposits

The COLORADO SAVINGS BANK

OF COLORADO SPRINGS, COLO.

Capital $50,000
Surplus $50,000

General Banking Business. Interest Paid on Savings Accounts

OFFICERS AND DIRECTORS—E. J. EATON, Pres.; O. H. SHOUP, Vice Pres.; F. P. EVANS, Cashier; T. C. STRACHAN, Asst. Cashier; F. F. CASTELLO, FRANK A. VORHES, JOHN CURR, JOS. G. DERN, B. H. HOPKINS, WM. STRACHAN.

Colorado Springs National Bank

CORNER TEJON AND KIOWA STREETS.

CAPITAL, $100,000. SURPLUS, $65,000.

OFFICERS AND DIRECTORS:

S. D. McCracken, President; W. F. Richards, O. E. Hemenway, Vice Presidents; W. H. Armstrong, Cashier; Carl C. Fingel, Asst. Cashier.

George S. Elstun, M. C. Gile, D. N. Heizer, W. W. Flora, H. C. Harmon, George C. Holden, C. B. Seldomridge, Raymond R. Robbins.

The First National Bank

OF COLORADO SPRINGS, COLO.

Capital $200,000
Surplus and Undivided Profits $450,000

Travelers' Checks and Letters of Credit. Safety Deposit Boxes.

OFFICERS AND DIRECTORS:

J. A. HAYES, Pres.; IRVING HOWBERT, Vice Pres.; A. H. HUNT, Cashier; WM. I. HOWBERT, Assistant Cashier; JAY B. MERRITT, Assistant Cashier; WILLIAM A. OTIS, CHARLES M. MacNEILL, SPENCER PENROSE, R. W. CHISHOLM, JAMES F. BURNS, RICHARD F. HOWE.

THE EL PASO NATIONAL BANK

COLORADO SPRINGS, COLO.

Capital $200,000.00
Surplus and Undivided Profits $250,000.00

Shareholders: C. C. Hemming, President; E. P. Shore, Vice President; R. S. Bowen, Vice President; W. D. Hemming, Cashier; O. L. Godfrey, Assistant Cashier; Thos. J. Fisher, Harry Jackson, B. F. Lowell, H. Alex Smith, Asst. T. Jones, Est. Gen. Wm. Palmer, F. C. Smith, E. J. Eaton, E. H. Eyre, J. A. Orr, Est. T. E. Curtin, S. Aldrich, C. A. Meserve, C. H. Curtis, C. Livermore, G. S. Elstun, O. E. Hemenway, B. S. Kaufman, A. Fehringer, R. H. Heller, M. McF. Price, F. A. Faust, W. A. Anderson, J. Latas, Fred Daut, Colorado Springs, Colorado; Wm. H. Thompson, President Thompson Trust Co., St. Louis, Mo.; M. D. Thatcher, President First National Bank, Pueblo, Colo.

NewspaperARCHIVE® NewspaperARCHIVE®

Wants

WANTED Male Help

A GOOD POSITION

I have a farm near town, and lands and business matters that take a portion of my time; it is impossible to give my real estate business the attention it needs; I would consider disposing of an interest in same to a good reliable party, who understands office work and can use a typewriter; a good opportunity for the right man; only those who are capable of doing this line of work need apply; I will be out of my office from 12 o'clock of May 28 until Monday, June 2.

F. H. WITHERELL
410 Mining Exchange Bldg.

WANTED—Painters and carpenters to exchange work for desirable lots. Part cash paid. The Hastings-Allen Co., 110 N. Tejon.

WANTED—Orderly for employment in tuberculosis sanatorium; experience and references required. Apply Union Printers Home.

I WANT YOU if you are a first-class advertising solicitor to write me today. I have something good. Speed Press, Evansville, Ind.

WANTED—Photographic caller out. Call before 10 a. m. or address Mayer, 221 W. Kiowa.

WANTED

Violinist at the Odeon Theater.

MALE attendant and orderly for hospital work, good position and steady employment. Address R-96, Gazette.

WANTED—Man who understands tailor pressing. Apply 326 N. Tejon. Corrin & Delap.

120 N. NEVADA—The best haircut and shave for 25c.

WANTED—Experienced shoe salesman at 106 E. Pikes Peak Ave.

SUMMER term begins June 2. Brown's Business College, 109 N. Tejon.

WANTED—Common labor in exchange for mdse. Part cash. 216 N. Tejon.

WANTED Female Help

BE GOOD TO YOURSELF—Eat wholesome home-cooked food. Where? Bijou Street Cafeteria, opp. Y. M. C. A., corner Nevada.

EXPERIENCED waitresses, second girls, upstairs maids, chambermaids. Henderson's Employment Agency, 20 E. Kiowa. Phone Main 2916.

BEST vacuum sweeper on earth at any price; only $10; free demonstration; machines for rent, cheap. Stafford, 3566J.

WORKING housekeeper in Ivywild, on car line; give address. Answer S-2, Gazette.

BIG clearance sale, Mariposa Millinery, Colo. City. All ladies' and children's trimmed hats, 29c, 89c, $1.49 and $2.98.

WANTED

Violinist at the Odeon Theater.

GIRL for general housework; middle-aged woman preferred. 1629 N. Corona.

BOTH male and female help. Henderson's Employment Office, 20 E. Kiowa. Phone M. 2916.

WANTED—Girl to assist with housework for room and board. 223 E. Willamette.

EMPLOYMENT BUREAU—45 First National Bank Bldg. Mrs. Rhind. Phone Main 1405.

COMPETENT, young white girl for general housework. 319 N. Cascade.

WANTED—Girl for housework, mornings. 418 N. Tejon.

WANTED Situations

CHAUFFEUR desires position; married; habits good; any make car; do own repairing; best references as to character and ability. Address R-80, Gazette.

WANTED—Position as stenographer, beginning June 1; 4 years experience and college education. Address Mary E. Marsh, Box 228, Lindsborg, Kan.

EXPERIENCED young gentleman would like position as chauffeur. R-53, Gazette.

EXPERIENCED grocery clerk and meat cutter wants position; references. R-93, Gazette.

EXPERIENCED chauffeur wants position, careful driver. 430 E. Huerfano. R. Evans.

WANTED—Work by experienced laundress. 909 N. Nevada.

JAPANESE student wishes light work during the vacation. R-89, Gazette.

GIRL wants light housework for the summer. Address R-87, Gazette.

PLAIN sewing by day or at home. Mrs. Smith, 207 N. Wahsatch.

ANY kind of day work; colored woman or man. 641 E. Dale St.

WANTED—To launder curtains, blankets and woolens. Phone M. 3782J.

PUBLIC STENOGRAPHER
429 Hagerman Building.

FOR RENT Offices

FOR RENT — Office rooms, single or en suite. Gazette Building. Apply Gazette Business Office.

ONE furnished office room in Gazette building. Apply business office, Gazette.

FOR RENT — Office in Barnes building. Inquire 111 E. Pikes Peak Ave.

STORAGE & TRANSFER

REMEMBER the name, Smith, when you have fine furniture to move or prepare for shipping; every business excels in some particular line; this is the work; we are prepared to please the most exacting. Phone 100. SMITH'S STORAGE AND TRANSFER CO.

STORAGE MILLEN, he stores your goods right. 107 S. Nevada.

SUMMER RESORTS

THREE furnished cottages, Glen park, Palmer Lake, for the season. Mrs. John Pearce, 408 E. San Rafael. Phone 3359W.

Wants

FOR RENT Houses Furnished

LIVE IN MANITOU

Rent one of our completely furnished bungalows; in the heart of Manitou; most central location; clean, sanitary; strictly modern; and at reasonable rates. Get off the car at soda springs and apply on grounds. Manitou Bungalow Co.

FOR RENT—Modern, 6-room, brick house; large grounds, nice lawn; 1 block from car line; healthy location; partly furnished; $25 per month.
NATIONAL REALTY CO.

MODERN tent cottages, well located for all conveniences, especially arranged for tubercular cases. Call 304-4 Colorado Bldg. Phone Main 1121.

5-ROOM cottage and sleeping porch; well furnished; use of garden and chickens; from June 1 to Sept. 1. No sickness. 1315 N. Weber.

DURING summer, very attractive residence; eight rooms; large porches; north end. Hastings-Allen Co., 110 N. Tejon St.

COSY rustic cottage with sleeping porch. Also especially nice apartment, 4 rooms. Both very reasonable. 1715 Wood Ave.

ATTRACTIVE 4-room cottage, half a block from car line. Modern, enclosed porch, sleeping porch. Ivywild, 23 First St.

6-ROOM apartment, furnished; piano; large bath, $25.00; also 4-room, $15.00. Phone 3025W for appointment to see same.

7-ROOM strictly modern house for one month.

PHONE 3965W.

6 ROOMS, modern house, furnished. 1401 Washington Ave. Also 2-room tent cottage.

5-ROOM cottage, piano; June only; 1 block of North park; $35.00. 305 N. Weber. Phone 3360J.

5-ROOM bungalow, gas, elec. lights; ½ block from car line. Call 304 E. Monument.

NICE, clean, 8-room modern house, for season or longer. 835 E. Cimarron.

FOR RENT, furnished—7-room house, fully modern, in Ivywild. Apply to Dr. Pickard, Colorado Bldg.

LARGE 3-room furnished cottage, porches, large grounds, shade, water. 1411 N. Wahsatch.

5-ROOM, strictly modern bungalow, first-class, nice lawn. 713 W. Cucharas.

FOR the summer, six-room modern cottage on car line. Phone Main 711.

ATTRACTIVE, modern, 3-room cottage; also housekeeping room. 426 E. Platte.

3-ROOM house $12; 4-room house $15; well furnished. 210 and 212 E. Rio Grande. Phone Main 1347.

FULLY modern five room cottage elegantly furnished. 1024 N. Weber, inquire 629 N. Weber.

COTTAGE, 4 large rooms; well furnished. 313 N. Seventh St. Phone Main 3505J.

5-ROOM, new, modern, for 3 months; fine lawn, garden, piano; reasonable, for small family. 628 N. Prospect.

4-ROOM cottage, northeast. Call Main 2381.

LARGE, clean, neat 1-room cottage; gas, electric light. 1309 E. Boulder.

3-ROOM flat for housekeeping; other rooms, sleeping porches. 527 E. Platte.

LATONIA apartment No. 10; 4 rooms. Phone No. 2059 Main.

FOR RENT—Five room modern house, nicely furnished. 6 E. 2nd, Ivywild.

2-ROOM furnished cottage; close to business. 202 S. Wahsatch Ave.

FOR RENT—8-room house, furnished. Call 817 E. Costilla.

8-ROOM, fully modern; large porches; north end. Phone Main 3948J.

3-ROOM cottage, garden, $23 N. Pine. $10. Call 1141 Lincoln, Colo. City.

4-ROOM tent cottage, 822 N. Weber. Inquire 1131½ N. Tejon.

7-ROOM cottage, strictly modern, has sleeping porch. 19 San Miguel.

THREE-ROOM flat, modern, $15. 1533 N. Weber. Main 3600J.

8-ROOM modern house, well furnished. 1011 N. Weber St. Phone Main 3795W.

9-ROOM modern house for summer, no sick. 1824 N. Nevada. Phone 3952J.

MONEY TO LOAN

WANTED — GOOD COLORADO SPRINGS REAL ESTATE OR EL PASO CO. LAND LOAN.
F. HENRY MILLER
1012 COLO. AVE. PHONE 3353

MONEY TO LOAN

Any amount, lowest rates; no delay; fire, life, accident, burglary, plate glass, liability insurance, surety bonds.
W. W. WILLIAMSON
Rooms 40 and 41 First National Bank Bldg. Phone Main 476.

MONEY TO LOAN

on Colorado Springs real estate and patented ranches in amounts consistent with the security offered. No delay, as loans are made in our office.
THE STATE REALTY COMPANY
First National Bank Building.

MONEY TO LOAN—On furniture, pianos, watches, diamonds, horses, cattle, or anything of value; easy payments; confidential. C. W. Bohannon, Room 1, 109½ N. Tejon. Phone 2121.

$25.00 UP to loan on pianos, household goods, cattle, autos; lowest rates; no delays. See us. 31 Bank Bldg.

Chattel loans on pianos, horses, cattle, household goods. 303 Colo. Bldg.

CARPET CLEANING

VACUUM CARPET CLEANING CO. We make your carpets look like new; no steaming to injure sizing. No beating to rip seams. Agency for A. H. Waite Fluff Rugs.
CLYDE A. ROBERTS,
Phone M. 2976. 543 W. Huerfano St.

FOR RENT Houses Unfurnished

MY 7-room cottage, close in; hot water heat; fully modern and sanitary. J. F. Mullaney, Midland Block.

FIVE-ROOM apartment, first floor. Call at 26 E. Dale or Phone A. Kemple.

5-ROOM house, bath, and barns, chicken houses; 316 W. Mill St.; $11. M. K. Myers, 29 E. Huerfano.

4-ROOM, modern cottage, 2519 N. Nevada. Inquire of Mr. Livermore, care of Kaufman's.

6 ROOMS and bath, lights, 1239 Cheyenne road (close to Stratton park). Phone Main 4016W.

5-ROOM, fully modern bungalow, 1412 N. Royer. Inquire R. A. Bayliss, Colorado college.

RESIDENCE—8 rooms; 931 N. Corona; fully modern. Apply 1-2-3 Chamber of Commerce Bldg. Phone M. 907.

GOOD, 6-room house, 700 block north, $13; 5-room house, modern, $13; keys 414 N. Weber. Phone Red 33.

5 ROOMS; thoroughly modern; unfurnished. 1005 N. Wahsatch. Phone M. 2582.

518 S. NEVADA—7 rooms, all on one floor. Phone Main 501 or 3724J.

COLCHESTER apartment, 5 rooms, 2 screened porches. Apply 13 Bk. Bldg.

SIX room house, nice yard. Call mornings. 226 Tremont. Roswell.

UNFURNISHED 3-room cottage, with sleeping porch. Call 419 E. Bijou.

7-ROOM house; water outside; $12. 113 S. Oak. Call 117 S. Corona.

715 N. WEBER St. Keys at 720 N. Weber.

COTTAGE, 6 rooms, fully modern. Apply 243 N. Institute. Phone 3273-J.

4 ROOMS, bath, range, light, $12.50. Phone 3025W; will show your same.

THE BARTON, 3 rooms, modern. Call 10 to 12. Cor. Kiowa and Wahsatch.

LATONIA apartment of 4 rooms. See janitor, or phone 745.

3 OR 4 rooms. 105 E. Costilla. Phone 954.

POULTRY SUNDRIES

HENS won't lay when tortured by lice and mites. Pratts Powdered and Liquid Lice Killers quickly exterminate these trouble makers; slight cost; guaranteed. L. M. Hunt Grain Co.

FOR SALE—Six thoroughbred Barred Rock hens, 5 pullets and a cockerel. Phone 3595J or Main 729.

LATING hens, pullets, baby chicks and broilers. 225 N. Cedar.

PEKIN duck eggs for setting, 75c doz. Flagler, 801 N. Corona. Phone 1378.

FOR SALE—Rose Comb Red hens and cockerel. 521 N. Walnut St.

DRESSMAKING

DRESSMAKING, tailoring and alteration, strictly first-class work. Mrs. K. D. Winslow, 116 E. Boulder. M. 3754J.

DRESSMAKING by day; terms reasonable. Mrs. Edith Jack, 226 S. Tejon.

CLAIRVOYANTS

MADAM ELLOON

CLAIRVOYANT AND PALMIST

Psychic Medium. Advises on love, marriage, divorce, lawsuits, family troubles, tells names, dates, reunites separated; causes success in your undertakings. Satisfaction guaranteed or no fee. Now permanently located at 26 S. Nevada.

Mrs. Sampson

NOTED PSYCHIC. Twelve years in the town. All work guaranteed. Readings daily. Spiritual meetings Sunday and Thursday evenings, 8 o'clock sharp. 107 S. Tejon.

MRS. WHEELER gives advice on all matters, especially mining; hours 9-11 a. m., 3-5 p. m.; spiritual services, 8 o'clock Sun. eve. and Wed. eve.; not home Thurs. 312 S. 18th St.

MRS. LEVINE, card reader; expert; reliable results; 50c up. 29 N. Corona.

GRADUATE OSTEOPATH

DR. G. W. PAULY and wife, graduates of osteopathy, Kirksville, Mo., under Dr. A. T. Still. Office 201-202-203-204 DeGraff Bldg., 118 N. Tejon St. Phone Main 1701. Res., 1532 N. Nevada. Phone Main 956.
We will show you to your satisfaction the cause of your trouble.

DR. H. J. RICHARDSON, EYE AND NERVE SPECIALIST, 603 EXCHANGE BANK BLDG.

DR. CONWAY, Still's graduate; post-graduate work under specialists. Phone or call 6 El Paso Bank Bldg.

HOUSE MOVERS

E. D. LONG—General house moving a specialty; stack raising, heavy machinery. No. 2 Washington, Colorado City. Phone Main 4051W.

MUSICAL INSTRUMENTS

ATTENTION, PIANO BUYERS! Some very attractive bargains in slightly used pianos.
KNIGHT-CAMPBELL MUSIC CO.
122 N. Tejon St.

PAINTING & PAPERING

GEO. H. BUHLER, contractor. Painting, paper hanging, kalsomining; references. Phone Main 2904.

WALL PAPER; paper hanging; cheapest and best in town. Michael. Phone Main 2763. 1227 E. Boulder St.

D. WALDRON—Painting and calcimining; first-class work; reasonable. Phone Red 211.

PAPER cleaned like new; satisfaction guaranteed or no charge. Main 2904.

Wants

FOR RENT Rooms Furnished

THE HALCYON, 320 N. Tejon—Strictly modern, hot and cold water in every room; free baths; 3 minutes from business center; a few steps from Acacia park; transients solicited. Ph. Main 632.

THE LATTING
715 N. Nevada Ave.
"Modern Rooms at Moderate Prices"
Sleeping Porches.
Phone Main 1893.

PLEASANT rooms in a private home, with or without board; breakfast if desired. 210 E. Dale, 2 blks. north, one block from Tejon St. car.

THE SAVOY—2 blocks north of Antlers; fine rooms, sleeping porches, garage, large porches, fine grounds. 14 W. Bijou.

THE EL PASO APARTMENTS

Nice rooms; strictly first class; hot and cold water in every room; prices reasonable. 311½ N. Tejon St.

LARGE, newly furnished rooms, private entrance, ground floor; use of kitchen; close in. 122 E. Kiowa St. Phone M. 1951.

3 OR 4 desirable rooms for light housekeeping at your own price. Parties leaving and wish house occupied. Close in. Phone Main 2225.

MODERN rooms, close in; also light housekeeping. 530 N. Weber, or 229 E. Willamette. Phone M. 2905.

FIRST and largest in city. Bijou St. Cafeteria, opp. Y. M. C. A., corner N. Nevada.

MODERN flat, 3 rooms; fine sleeping porch; every convenience. 326 E. Yampa.

2 NICE cozy rooms for housekeeping; modern; gas range. 2427 N. Nevada. M. 1214.

FURNISHED rooms, modern, cheap, private family, close in. 329 S. Weber.

MODERN rooms from $2 to $4 per week; also first floor suite. 6 E. Willamette.

SUNNY rooms on second floor, sleeping porches; housekeeping rooms on first floor. 611 N. Cascade. Phone 2436.

HOUSEKEEPING apartment, modern, north end; no sick or children. Ph. M. 2198.

TWO furnished rooms, for housekeeping, modern, private family. Phone 4040-J.

TWO connecting bedrooms, modern home. Phone, no sickness. 120 E. Willamette.

TWO well-furnished rooms, one block from car line; 416 N. Walnut. Phone 2150. Very reasonable.

PART of furnished house, N. Cascade, two months to man and wife, no invalids or children. R-85, Gazette.

TWO attractive front rooms, very desirable. 717 N. Tejon. Phone 3871J.

CHEAP clean rooms for light housekeeping. 320 S. Tejon.

FINELY furnished rooms you will find at 6 Boulder Crescent.

LIGHT housekeeping rooms. 314 N. Prospect.

FURNISHED room, 328 N. Nevada. Phone Main 3730J.

ROOM, kitchenette, sleeping porch; southeast exposure. 629 N. Nevada.

2 OR 3 rooms for housekeeping; private entrance. 836 E. Kiowa.

3 ROOMS for housekeeping, modern. 633 N. Corona.

TWO desirable rooms, with housekeeping privileges. Phone Main 1167.

MODERN rooms, 4 blocks to business center. 431 S. Weber. Phone 3724J.

AUTOMOBILES

FOR SALE—7-passenger 60-H. P. Thomas flyer; touring car; good condition. Can be seen Pikes Peak Garage. Will sell cheap; am leaving city. H. Myers, care General Delivery, City.

IF contemplating buying new, high-grade or second-hand autos or trucks, call on me, or drop me a card. Deli Delts, 320 S. Institute.

BIG bargain—Three-seat runabout, only $250.00. Phone Main 3261J.

FOR SALE FURNITURE

FOR SALE—$70 drophead 7-drawer style 66 fancy oak case (Singer sewing machine), slightly used (snap at $30 cash); act quick. Drawer 58, City.

26 DRESSERS, 26 bedsteads, springs, mattress, washstands, chairs, rockers, small tables, carpets, comforts, small stoves. 5 W. Cucharas St.

FURNITURE of 8-room house, cheap, on account of ill health. 524 E. Huerfano. Not by the piece.

TABLES, chairs, rockers, rugs, mattresses, pillows, iron beds; cheap for quick sale. 316 N. Nevada.

LACE curtains at wholesale prices at Carpet Store, 331 E. Pikes Peak.

TWO sanitary couches, with pads; cheap. 611 N. Cascade.

RUGS, furniture, kitchenware for sale. 815 N. Corona. Phone 921.

A JEWEL gas range; also a buffet. Main 1893. 715 N. Nevada Ave.

Auctions and Auctioneers

AUCTION SALE

of furniture; contents of 7-room house, comprising hall, parlor, dining room and kitchen, 4 bedrooms; brass and iron beds, good springs and mattresses, bedding, lace curtains, rugs and carpets, dishes, cutlery and glassware, rockers and easy chairs, pictures and bric-a-brac, etc.; all must be sold Tuesday, June 3, beginning at 10 a. m., at 1211 N. Tejon St. Col. Dibb, Auctioneer. E. H. Bourne, Clerk.

BOARD AND ROOMS

IF YOU'RE as particular of what you eat as what you wear, you'll eat at the Bijou St. Cafeteria, opp. Y. M. C. A., corner N. Nevada.

MRS. J. H. ROBERTS, 315 N. Weber. Board or meals. Phone 3537J.

Wants

FOR SALE Real Estate

MR. RENT PAYER

Why wait longer to have something to show for your monthly outlay of cash? Why not each month apply $15.00 toward the purchase of this home? Located in good north end district, on lot 50x150 feet in size. House is two stories, with shingle roof, stone foundation, cellar and open fireplace. Six rooms and bath; mantel, with large mirror; hot water heater; excellent plumbing; interior will be decorated to suit purchaser. Remember, price only $1,600. Small payment down and balance at the rate of $15.00 per month.

WILLIS SPACKMAN & KENT
ESTABLISHED WITH THE TOWN
GAZETTE BLDG. PHONES 350-351

LOOK THIS OVER CAREFULLY

I own an orchard in Mesa county, Colorado, 20 acres, 10 acres set to apple trees, 3 and 4 years old, with peach trees for fillers; every tree living in this orchard; there is a paid-up water right, and more water than is needed for the 20 acres; this tract is fenced and is all tillable; can all be set to orchard; a small piece of alfalfa; a beautiful tract and a pleasant place to live; adjoins one of the best orchards in the county; it is on what is known as Reeder mesa, where there is no seepage; no better orchard tract in the state, and one who wants work, can get work in other orchards, and adjoining this place is a large farming and alfalfa valley where there is an abundance of work at good wages; I cannot take charge of this orchard and will give some one a bargain; will take Colorado Springs property or lands in El Paso county, or will take a reasonable payment down and long time at 6 per cent; any man who is willing to work can go on this place and very soon have a nice home, and be well fixed financially.

E. H. WITHERELL
410 Mining Exchange Bldg.
Res. 1311 N. Wahsatch.

A SQUARE DEAL

REAL BARGAINS

4-room house with lot 65x165, $950.00

8 rooms, modern except heat, lot 150x250. Want offer on this for owner is leaving city.

6-room house, near college, fully modern, good sized lot; price cut to $3,000.00.

Two 3-room houses on south side, good lots, each $600.00.

L. C. FYFFE
Rooms 24 & 25 Midland Block.

FOR SALE ON TERMS

10-room residence, 6 bedrooms, corner lot; 14th and Washington Ave.; well located for roomers and boarders; close to 5-cent limit.

F. HENRY MILLER
1012 Colo. Ave. Phone 3353.

FOR SALE — One hundred and sixty acres (160) with pasture and some hay land, also well stocked mountain trout lake. Splendid chance for a club, summer resort or profitable private business. Address Box 546, Creede, Colo.

NEW, fully modern bungalow; built and arranged by owner for convenience; five large rooms and sleeping porch; full lot; fine location; large chicken yard; lawn and garden in. See owner, 1216 N. Wahsatch.

6-ROOM strictly modern residence, good lot; well located; must sell or trade; will take smaller house or lots for a part. Owner, Phone 1188.

5-ROOM house, strictly modern; easy payments; no trade. 708 N. Weber. Apply 1823 N. Cascade Ave.

NEW, modern house; 5 rooms; beautifully located; very cheap. Phone Main 2907.

FOR SALE—New 5-room bungalow; everything the best. See owner, 414 S. Tejon.

FOR SALE—Corner lot in La Vergne. Apply to 322 South Nevada avenue.

5-ROOM modern bungalow, close in; cash or on time. Phone Main 3911J.

WANTED Miscellaneous

STOVE DOCTOR.
Stoves, ranges, gas and gasoline stoves cleaned and repaired, chimney cleaned. Rear 116 E. Huerfano. S. P. Duff, successor to Craven & Duff. Phone Main 1636.

BOTTLES AND JUNK

Highest prices paid; also second-hand clothing and furniture bought. Phone 3398.

WANTED TO LOAN

On Colorado Springs real estate, from $500 up; no delay. Phone 3353.

UMBRELLAS made to order, recovered, repair; lawn mowers, cutlery, sharpened, repaired; keys made. CHAS. V. BERGHAUSEN, 20 E. Bijou.

WANTED — Gentleman's traveling bag; describe, giving size and price in first letter. Address R-99, Gazette.

WANTED—Men's suits and overcoats. Drop us a card; we will call. Colo. Loan Co., 114 E. Huerfano.

HOUSE CLEANING time is at hand; get your reliable men for all kinds of work from Main 3000. Quick Service Co.

WEAVING rag carpets and rugs. L. A. Hall, 810 E. Moreno.

ASH pits cleaned, baggage hauled, job work done. Phone Main 1004.

SAFETY blades sharpened. Sun Drug Co. and Fiedler's cigar store.

LAWNMOWERS called for, sharpened and delivered. Phone 822. E. H. Morse.

TO buy small barn or coal house, cheap. O. D. Olney, Red 33.

For Sale Rooming Houses

FOR SALE—Or rent. Two boarding and rooming houses; terms. Phone 3534W.

Wants

FOR SALE Miscellaneous

SEWING machines, all makes, $5 and up; rented, $1.50 mo.; no charge for delivery; cleaned and adjusted, $1. Guaranteed. Chase Sewing Machine Co., 305 S. Tejon. Phone 2031.

SINGER sewing machines rented, $2 mo.; sold, $2 mo.; used machines, $5, $10, $15. All makes repaired. Singer Sewing Machine Co., 210 N. Tejon. Phone Black 15.

6-HORSE twin Excelsior, fine shape, new tires, extra large Presto lamp, with tank; new free engine; dandy road machine. Inquire P. O. Box 520, or Main 3696W.

KILL poultry lice and mites with Pratts Powdered and Liquid Lice Killers, both guaranteed; poultry comfort means larger profits. Seldomridge Grain Co.

WE have a few things that have to be sold; 50,000 ft. 1-inch boards, 1,000 cement blocks, 200 perch rock. Phone 3982W. C. W. Burnam.

PLAYER piano, with music; heavy mission dining room suite and Axminster rugs. Call mornings, 11 West View, or Main 1737.

TWO gas plates, one gas tank heater, one invalid's reclining chair, about 60 Belgian hares. Call afternoons at 812 S. Tejon.

$185 CASH buys $500 electric piano player, nickel in slot, 36 rolls. Answer quick. P. O. Box 58, City.

FOR SALE—14 vols. "Memoirs of Courts of Europe," for $7.50. Rob't Noland, Gazette office.

FOR SALE—Boy's wheel, "Yale," 21-inch frame; coaster brake. 706 W. Pikes Peak.

FOR SALE—Fine, small safe, office or house use. 106½ N. Tejon, Monday afternoon.

DROPHEAD sewing machine, $10 cash. 1203 N. Tejon St., south door, 12 to 2.

FOR SALE, Beautifully marked Boston bull, bitch. Eight months old. 1212 North Corona.

TWIN Yale motorcycle, 1911 model, good as new; bargain for cash. 17 E. Kiowa St.

SMALL ice box, good condition. Phone Main 467, or call 1316 N. Nevada.

FOR SALE—A 4-hole Quick Meal range, $6. 24 N. Sierra Madre.

$650 high-grade upright piano; handsome mahog. case; $225 cash. Box 56.

CABBAGE, 40c per 100; celery, 35c per 100. 231 S. El Paso.

For Sale or Exchange

FOR SALE OR EXCHANGE—MY PLEASANT VIEW FARM

My farm near Colorado Springs; 100 acres into rye, and oats, including 50 acres of corn; a good five-room house, well of soft water, 30 feet deep, 12 feet of water; would supply a gasoline engine; stable for six head of horses, good outbuildings, gravel walks, new board gates; 50 acres of this farm will raise alfalfa without irrigation as water is near the surface, every acre tillable; can rent you adjoining pasture of 400 acres, nice spring water; plenty of feed on farm, corn in cribs, husked and snapped, good team, splendid lot of new farm implements, chickens and hogs; my business does not give me any time to look after this farm and must dispose of same; will take clear Colorado Springs property as part payment and mortgage back on farm at 6 per cent, giving you time to make your payments from farm; would consider all clear property if well located, or will take a reasonable payment down and give you all the time you want on balance; no better stock and dairy ranch combined in the state; with cows, hogs and chickens, any farmer can do splendid on this farm; I will be at farm, which is seven miles northeast of city, on Templeton Gap road, second house on left hand side after passing Garden ranch, red gates, gravel walks; will be there from morning of 29 until evening of 31, come out and look it over; price $6,000 with crops, feed, team and tools. Owner,

E. H. WITHERELL
Office, 410 Mining Exchange.
Residence, 1311 N. Wahsatch. Phone Main 724.

LARGE, nearly new soda fountain, complete. P. O. Box 133, Manitou.

HORSES AND VEHICLES

NECESSITIES for horses, Pratts Colic Cure; sure remedy. Pratts Healing Ointment for cuts, sores, galls, grease heels; cures without dangerous scabs. Guaranteed. L. M. Hunt Grain Co.

DRIVING horse; stylish, spirited, gentle; 1,000 lbs.; $100. Can be seen from Saturday, 4 o'clock, to Monday noon. 1501 Grant Ave. M. J. Taylor.

FOR SALE CHEAP—2 surreys, 1 camp wagon, 1 spring wagon, 1 buggy, 1 milk wagon. Baker Impt. Co. Phone 688. 17 W. Huerfano.

FOR SALE, Horse, buggy and harness; will sell singly or together. Inquire at 13 E. Kiowa.

DONKEY, cart, harness, saddle, $12.50 if taken at once. 827 W. Vermijo.

FOR SALE—High-class delivery wagon, cheap. San Rafael Stable.

LEGAL NOTICES

NOTICE TO CONTRACTORS.

Bids will be received by the City Engineer of the City of Colorado Springs, Colorado, until 9 o'clock a. m., of Monday, June 2, 1913, for the Repairing and otherwise improving of the Banks of that part of Monument Creek lying within the boundaries of Monument Valley Park, and all incidentals thereto. The following is the Engineer's approximate estimate:

2,061 Cu. Yds. Embankment.
842 Cu. Yds. Concrete in Toe Wall.
2,363 Sq. Yds. Concrete Pavement—Reinforced.
500 Lin. Ft. Piling.

A deposit of Five Dollars ($5.00) is required for plans and specifications, which may be obtained at the office of the City Engineer.

Certified Check for Five Hundred Dollars ($500.00) must accompany each proposal.

The City reserves the right to reject any and all bids.

By order of H. G. LUNT,
President Park Commission.
May 26, 1913.

Wants

TO TRADE

A SQUARE DEAL

HOTCHKISS LAND IMPROVED

For Colorado Springs property. Want home north of College. Land is clear and want clear property.

L. C. FYFFE
Rooms 24 and 25 Midland Block.

5 ROOM modern house in first class condition. Two baths. Nice location. Price $5,000. Will trade for land.
MILES COOK.
Phone Main 3332.

WANTED—An automobile for equity in 10-acre fruit tract, one mile Fruita, Colo.; 4 acres 5-year-old apples; 6 acres alfalfa. Room 310, Alamo.

480 ACRES improved Kan. farm; will trade all or part for Colo. Springs property. Address R-85, Gazette.

BUSINESS CHANCES

FOR SALE

Store located at Colfax, N. M., Colfax county; 34 miles west of Ratton, and at junction of two railroads; the building is store and hotel combined, lighted by acetylene gas, water piped in building from spring; store about 44x60, 16 feet high; seven sleeping rooms with closets, above store, dining room, kitchen; warehouse in rear; store has basement; the fixtures are first-class; stock will invoice from $2,500 to $3,000; only three years since store was built; a large garage, stable and nice outbuildings; grounds 75x150. This is one of the best locations that can be found, being in a farming and mining section; a good hotel business in connection with store; one with an auto could do a $2,000 a month livery business; the real estate has a mortgage of $3,000 due three years from last October, 1912 at 7 per cent; the stock is clear; the owner is an old gentleman, about 70, and his wife is here in poor health; he is compelled to dispose of the business. He does practically a cash business, and a good business; would consider a portion in Colorado Spring property; owner's equity and stock, $5,000.

E. H. WITHERELL
410 Mining Exchange or 1311 N. Wahsatch.

WITHOUT question, the best business in Colorado Springs for the money, or will trade for clear real estate; owner going away; price $2,000.00. Address S-1, Gazette.

FOR LEASE completely furnished hotel dining room to responsible party. National hotel.

RESTAURANT and furnished rooms, best location, long lease. P. O. Box 133, Manitou, Colo.

ROOMING house furnishings, with lease; bargain, until June 1. 409 N. Tejon.

GROCERY, with 2 living rooms; rent, $10; cash trade. 640 E. Willamette.

WANTED BOARD AND ROOMS

HEALTH seeker wants board and room. R-94, Gazette.

SEWING MACHINES

BRAND new sewing machine, with modern attachments, for rent at 25c per week. We repair old machines. White Sewing Machine Co., 107 E. Vermijo. Phone 2960.

FOR RENT Miscellaneous

$800 UPRIGHT grand piano and drophead Singer sewing machine to rent to reliable party. Phone Main 2380.

WANTED To Rent Rooms

GROUND floor housekeeping rooms, preferably with sleeping porch. R-67, Gazette.

FOR RENT ROOMS Unfurnished

TWO unfurnished rooms, ground floor, cheap. 228 N. Wahsatch.

FOR RENT Miscellaneous

FOR the season, 2-room, partly furnished cabin, 19x19, with creek, Cheyenne Mtn; fine spring. Phone 3595J.

A commission of professional educators, to judge the efficiency of school superintendents, is suggested by Dr. C. D. Strayer, in a current bulletin of the United States bureau of education. Dr. Strayer objects to the present conditions "whereby a politician, an interested book-publishing company, or a personal enemy," is permitted to attempt the removal of the superintendent, without any adequate measure of his work. Dr. Strayer thinks a permanent commission of experts would change all this.

Secretary of Navy Josephus Daniels, who recently made an eight-mile flight in an aeroplane with Lieutenant Towers of the naval aviation corps. He is now planning to make a longer air trip.

NEWSPAPER ARCHIVE®
NEWSPAPER ARCHIVE®

Saturday Specials

Fine Lot of Fresh Vegetables

Fancy Texas New Potatoes ..... 6 lbs. 25¢
Florida Tomatoes, lb. 20¢; basket ..... 90¢
New Silver Skin Onions, per lb. ..... 5¢
New Texas Bermuda Onions ..... 6 lbs. 25¢
New Texas Cabbage (solid), lb. ..... 3¢
Fancy Home-grown Asparagus, lb. ..... 10¢
Extra nice Home grown Spinach, lb. ..... 5¢
New Bunch Beets, 5¢ ..... 6 for 25¢
New Kansas Bunch Turnips, 5¢ ..... 6 for 25¢
Fancy Brittle Wax Beans, lb. 10¢ ..... 3 for 25¢
Nice Water Cress, per bunch ..... 5¢
Some Fine, Large, Solid Head Lettuce ..... 10¢
Fancy Hothouse Leaf Lettuce, 5¢ ..... 6 for 25¢
4 doz. bunches Green Onions ..... 10¢
Nice Texas Carrots, per bunch ..... 5¢
Fresh Home-grown Rhubarb, per lb. ..... 2¢

Fresh Fruits and Shelled Nuts

Missouri Strawberries (full quarts) ..... 15¢
Colorado Gooseberries (2 full quarts) ..... 25¢
Extra Nice Florida Pineapples, each ..... 20¢
Large California Lemons, dozen ..... 40¢
California (Med. Sweet) Oranges, dozen ..... 25¢ to 60¢
Florida Grape Fruit, large size ..... 2 for 35¢
Texas Shelled Pecans (1st quality), lb. ..... 85¢
Shelled English Walnuts, per lb. ..... 60¢
Shelled Almonds, per lb. ..... 60¢
Raw Shelled Spanish Peanuts, 2 lbs. ..... 25¢
Cooked in Butter Peanuts, per lb. ..... 25¢

Some Items of Special Interest

Blue Hill Cheese (in tablets) ..... 15¢
Bismarck Brand Brick Cheese, whole, lb. ..... 24¢
Real Imported Swiss Cheese, lb. ..... 40¢
Bismarck Brand Limburger Cheese, lb. ..... 25¢
Imported Roquefort, lb., 60¢; by loaf, lb. ..... 50¢
Batavia Pitted Cherries, pkg. ..... 30¢
Going Fast—5-lb. tins Pure Fruit Jam ..... 75¢
Batavia Brand Imported Figs, pkg. ..... 25¢
Persian Dates (in bulk), per lb. ..... 10¢
Monarch Brand Pure Strained Honey, jar ..... 25¢
Manor House Coffee, lb. 45¢; 2 lbs. ..... 85¢
Monsoon Sweet or Sour Pickles (big value) ..... 30¢
Genuine Mexican Chili (in pods), lb. ..... 35¢
Long's Potato Chips, per lb. ..... 30¢
Beech Nut Brand Peanut Butter ..... 10¢, 20¢, 30¢
Fancy Ranch Butter, per lb. ..... 30¢
Fancy Fresh Dressed Hens, lb. ..... 20¢
Mutton Legs (fancy corn fed), lb. ..... 17½¢
Mutton Shoulders, whole, lb. ..... 12½¢
Fresh Ground Veal Loaf, lb. ..... 17½¢
Fresh Chopped Meat, per lb. ..... 12½¢
Our Country Style Sausage, lb. ..... 15¢
Fresh Beef Brains, per set ..... 10¢
Fresh Beef Hearts, per lb. ..... 10¢
Fresh Beef Tongues, per lb. ..... 17½¢

The Hemenway Grocery Co.

115 South Tejon St. Phone 37.
1201 N. Weber St. Phone 451

Saturday Specials

20 lbs. Granulated Sugar for $1
Best Creamery Butter, per lb. ..... 33¢
City Eggs, per dozen ..... 25¢
Fancy Large Florida Pineapples, each ..... 20¢
Fancy Missouri Strawberries ..... Market Price
Fancy Gooseberries, per box ..... 15¢
Bananas, per dozen ..... 30¢
12 lbs. Rhubarb for ..... 25¢
Bunch Turnips, Beets or Carrots for ..... 5¢
Large bunch Green Onions ..... 10¢
Fresh Tomatoes, per lb. ..... 20¢
New Peas, per lb. ..... 10¢
Green and Wax Beans, per lb. ..... 10¢
Asparagus, per lb. ..... 10¢
Spinach, per lb. ..... 5¢
6 lbs. New Potatoes, for ..... 25¢
Peaberry Coffee, 35¢ lb. ..... 3 lbs. for $1

With a purchase of $1 or more we will give you a coupon entitling you to a beautiful **SEPIA PANEL** valued at $1.50, at Fultz's Studio.

3 lbs. Pure Lard **45¢**. 5 lbs. for **75¢** or 10 lbs. for **$1.45**

Swift's Premium, Morrell's or Majestic Bacon by the strip, **30¢** per lb

F. M. COUNTS

Phone 222. 731 North Weber.

Golden Rule Grocery

The Cash Store

128 S. Nevada Ave. Phone 904.

SATURDAY SPECIALS

Best Colorado Flour ..... ½ sack $1.25
Best Kansas Flour ..... ½ sack $1.45
100 lbs Good, Sound Potatoes $1.25
100 lbs. Divide Potatoes $1.00
Apples (good ones), box $1.00
Morning Glory Coffee, lb. ..... 35¢
(Nothing better)
Wedding Breakfast Coffee, lb. ..... 30¢
Can Goods ..... 3 cans 25¢
Fresh Ranch Eggs, dozen ..... 22¢
4 pkgs Krinkle Corn Flakes ..... 25¢
Fine Ranch Butter, lb. ..... 25¢

J. STILLINGS.

WHEN YOU READ ANYTHING IN THE GAZETTE ITS NEW

7 lbs. Fancy New Potatoes 25c
15 lbs. Rhubarb 25c
9 lbs. Fresh Clean Spinach 25c

Fancy Florida Pineapples, each ..... 15¢
4 pkgs. Corn Flakes ..... 25¢
3 pkgs. Quaker Oat Meal ..... 25¢
22 lbs. Good Potatoes ..... 25¢
100 lbs. Colorado Potatoes $1
Creamery Butter, per lb. 30¢
Loveland Patent Flour
Best all purpose Flour milled
98-lb. sack $2.45
48-lb. sack $1.25
24-lb. sack ..... 65¢
3 LARGE CANS MILK ..... 25¢
25 LBS. FINE GRANULATED SUGAR $1
With a $5.00 Grocery order.
20 LBS. FINE GRANULATED SUGAR $1
With a $1 Grocery order.

W. H. FOSTER

Phone Main 260 - 261 24 North Tejon Street

EAT DEPARTMENT.

Fancy Dressed Hens, per lb. ..... 17½¢
Fancy Frying Chix ..... 30¢
Rex Hams, per lb. ..... 20¢
½ piece Breakfast Bacon, per lb ..... 20¢
Majestic Hams, per lb. ..... 24¢
Majestic Bacon (whole piece), per lb. ..... 30¢
3 lbs. Home Rendered Lard Compound ..... 40¢
5 lbs. Home Rendered Lard Compound ..... 65¢
10 lbs. Home Rendered Lard Compound $1.25
2 lbs. Fresh Spare Ribs ..... 25¢
1 Measuring Cup with each order for Cottolene today.

C. C. BLOOM.

The Pearl Market

Phones 436-437 123 N. Tejon St.

Saturday Specials

Fancy Tomatoes ..... 3 cans for 25¢
Wisconsin Club Peas, 15¢ can ..... 2 for 25¢
3 cans Good Sweet Corn for ..... 25¢
Royal Cleanser ..... 4 cans for 25¢
3 pkgs. Macaroni for ..... 25¢
Picnic Dill Pickles, in cans ..... 10¢

FRUITS AND VEGETABLES

Fancy Home Grown Asparagus, bunch ..... 10¢
Fancy New Potatoes ..... 4 lbs. for 25¢
Wax Beans ..... 2 lbs. for 15¢
Fancy Spring Turnips, bunch ..... 5¢
Summer Squash, per lb. ..... 15¢
Nice Bananas, large fancy, dozen ..... 30¢
Fancy Grape Fruit, 15¢ each ..... 2 for 25¢
Extra Fancy Lemons, dozen ..... 40¢

MEATS

Fancy Rolled Pot Roast, per lb. ..... 12½¢
Rolled Rib Roast, per lb. ..... 20¢
Pork Roast, per lb. ..... 18¢
Pork Chops, per lb. ..... 20¢
Lamb Stew, per lb. ..... 5¢
Lamb Shoulder, per lb. ..... 15¢

R. G. HARRISON M. VON BOSTON.

GIDDINGS & KIRKWOOD
SUCCESSORS TO
GIDDINGS BROS

SPECIAL BARGAINS FOR TODAY ONLY

The special bargains, as advertised in yesterday's Gazette and Telegraph, are for today's selling only. They are as follow:

7c Merrimac Shirting Calicos, yard ..... 5¢
Tailored Wool Dresses ..... Half Price
$5.50 and $6.50 Silk Waists for $3.95
$5.50 and $6.50 Bath Robes for $4.95
$1.50 Kayser Black Silk Hose for $1.25
50c Good Quality Lisle Hose for ..... 39¢
$1.00 All Wool Dress Goods for ..... 68¢
$1.50 Brocaded Silks, per yard ..... 88¢
$1.25 Wash Silks, per yard ..... 88¢
40c Hurd's Box Stationery for ..... 19¢

In the Religious World

WHAT THE CHURCH FOLK ARE THINKING ABOUT AND DOING

Sunday School Lesson and Young People's Topics

WHEN BROTHERS STOOD BY BROTHER

The International Sunday School Lesson for June 1 is "Joseph Tests His Brethren." Gen. 44.

By WILLIAM T. ELLIS.

Often perverted though it is there is something noble about the gang spirit of which we are reading in the newspapers. The determination not to betray a comrade, which is the highest law in the code of the gang, takes its rise from an altogether laudable sentiment. The opposite side of the shield is the Spartan spirit of the judge who condemns his own son for law-breaking. This the undiscerning do not see. The New York hoodlums who are going to jail rather than betray a fellow criminal do not reckon with the relative value of principles. They see only the idea of a lower loyalty, and are blind to the higher loyalty to public welfare. The average politician binds his followers to him by this same spirit of fidelity. He stands by his friends through thick and thin. More of the same spirit of family allegiance in religious matters would be well for the church.

The theme is brought forward by the story of Friday's Sunday school lesson, which deals with a group of men who, in an emergency, were not false to the call of loyalty. The ten brethren of Joseph, yet put by him to a dramatic test, showed themselves steadfast to the ties of blood. In brave self-abnegation, they offered to share the suffering of the brother who seemed to be guilty of a crime. The qualities of sheer manhood appeared in the conduct of these sons of Jacob. The years had been teaching them much.

The Hidden Cup.

The mysterious ruler of Egypt had, all unknown to them, large plans for the 11 men from Canaan. He could not yet reveal to them that he was the brother whom they had sold into slavery. It was necessary first to test their fitness for this new fortune that he had prepared for them. We never know when we are being proved for what is being prepared for us. Every day may be a judgment day in a way we little understand.

In this case everything hinged on Benjamin, the youngest child. He like Joseph, was the favorite son of father Jacob, the only child of the beloved Rachael left at home. Joseph had good reason to know the lengths to which the jealousy of the older brothers could go, but they had changed for the better. He had proved that they would treat Benjamin well in the long journey from Canaan. Now he wanted to find out how they would behave in an emergency when Benjamin's name and safety were imperiled. Would they make the youngest brother a scapegoat, and leave him to his fate? Or would they play the brother part?

Therefore, as he sent the party back to Canaan with their bags laden with food, he had each man's money returned to his bag, and in the bag of Benjamin his own cup was placed. Then a few hours afterwards, he sent his steward in pursuit of the men to charge them with a theft of his cup.

The Mystery of the Bags.

The sons of Jacob had scarcely got outside of the city on their homeward journey. They were full of stories of their great adventure. The glamour of the ruler's presence was upon them. Their incredible good fortune was discussed over and over from all angles. Not only had they seen the lord of the land, but they had even dined with him. Thus they were bearing back to Canaan not only sufficient food for their families but also a rich tale that would open the eyes of those left behind.

The high spirits of the caravan were suddenly dashed by the appearance of Joseph's steward, who came hastening up on horseback, followed by a retinue. As he drew near he made sharp accusation that these men had stolen Joseph's precious cup. At once arose the oriental clamor which all travelers in the east know. Jacob's sons made extravagant protestations of innocence. They spurned the idea that any one of them was a thief, and they reminded the steward how they had returned the silver which they had found in their bags on the previous trip. With whomsoever of the servants it be found let him die and we also will be my lord's bondmen." This was the usage of the harsh law of Hammurabi current at the time. Death for stealing still prevails in some parts of the world.

"Circumstantial Evidence."

Many a man has been hanged on evidence far less than that which convicted Benjamin of theft. An examination revealed in the bags of the 10 older brothers the money they had paid, but in the sack of Benjamin, which was last searched, there was found the silver cup of Joseph. Then what a wailing and lamentation arose! Shrill shrieks filled the air. Dust was thrown upon heads, garments were rent. The steward's feet were embraced. We of the west can scarcely imagine this scene of wild excitement, for it is not the orient's way to meet such crises in dignified silence.

The point of the story is the conduct of the older brothers. How would they behave in this emergency? Would they leave Benjamin to his fate, and hasten off toward Canaan with the food? This was what Joseph wanted to know. That they were determined to share Benjamin's sorrow and punishment appeared on the instant. Then they rent their cloths, and laded every man his ass, and returned to the city."

"When Judge and Brother Are One."

Trouble proves who is who. In this testing hour we find Judah stepping into the place of the head of the family, as sponsor and spokesman for the whole group. A new dignity rests upon him. His words before Joseph are those of a strong man. Listen to the beauty of the simple speech, even as translated into English: "What shall we say unto my lord? what shall we speak? or how shall we clear ourselves? God hath found out the iniquity of thy servants: behold, we are my lord's bondmen, both we, and he also in whose hand the cup is found."

Can this be the Judah whose voice was for the destruction of his brother Joseph? Can it be that the jealous, bloody-minded man has been transformed by years and bitter experience and the grace of God? Without self justification, Judah, the head of the delegation spoke for them all, identifying himself with any misfortune that might come to any one of the group. This was brotherhood in the proof.

Never dreaming that the judge and the brother were one, and that he was making his plea to a heart which was bursting with a desire to reveal itself, Judah became the advocate of his brother, and an antetype of his own descendant whom humanity worships as its advocate."

A Man at His Height.

Why does the world accept a cross as its noblest symbol? Because in its deepest heart it knows that not self-seeking but self-sacrifice is the sublimest height that the human soul can reach. Whether it be the example of the old pagan who offers himself for Rome, or the present-day pagan who offers his life for China, or the Apostle Paul willing to be accursed for his brothers' sake, or Jesus freely giving of his life as a sacrifice for the sin of the world, we recognize that these in varying degrees are the saviors and exemplars of mankind. Whoever denies himself and offers up his life in behalf of another is touched with the very spirit of the divine Redeemer.

Thus Judah offered himself. As he stood before Joseph, reciting in simple eloquence the story of their experience, he reached a height of exaltation like unto Calvary. He pleaded with Joseph to allow him to suffer instead of Benjamin that Benjamin might be returned to the arms of Jacob. Is it any wonder that the speech became more than the judge could bear? The brothers had proved themselves. They had become new men. In adversity they had learned that it is only worth while to stand by the great ideals, and to stand by one another.

THE MAN WITH A BOOK

Terse Comments Upon the Uniform Prayer Meeting Topic of the Young People's Societies Christian Endeavor, etc. for June 1. "The Ideal Christian. VI. His Bible Study." Deut. 6:1-9.

By WILLIAM T. ELLIS.

Over the great fireplace in the hall of the library of Union Theological seminary, Richmond, is the inscription, "There is but one book." The quotation, as is well known, is the utterance of Sir Walter Scott when he was dying, and asked for "the book." Mohammed distinguished Jews and Christians as people having "the religion of the book." The Bible is not not only inwrought with Christian history, and inseparable from it, but it is also a vital factor in the life of the individual Christian and in the extension of the church. The faith that is not founded on "the impregnable rock of Holy Scriptures" as Gladstone called it, is not a sure and living and growing faith.

Christianity is more than a philosophical speculation; it is a divine revelation, the mind of the eternal made known to mortals through the inspired scriptures.

Given a Christian who loves the Bible and studies it, and we have one who is ever growing toward that ideal life of which Jesus Christ is the exemplar. For we grow in grace by growing in the knowledge of the Lord.

They go God's way who are guided by God's word.

A dusty Bible is not the possession of a spotless Christian.

The "ideal Christian" must have the Christian ideals; and these are to be got nowhere except in the inspired scriptures. A vague friendliness toward Christianity and a general morality one may have apart from the Bible, but robust Christian character, and that "mystic sweet communion" with God are the possession only of those who meditate upon the word wherein God reveals himself to his children.

An old familiar series of receipts for troubled folk is worth reprinting:

"If you have the 'blues' read the twenty-seventh Psalm.

"If your pocketbook is empty, read the thirty-seventh Psalm.

"If people seem unkind, read the fifteenth chapter of St. John.

"If you are discouraged about your work read the one hundred and twenty-sixth Psalm.

"If you are 'all out of sorts' read the twelfth chapter of Hebrews.

"If you are losing confidence in men, read the thirteenth chapter of Corinthians.

"If you can't have your own way in everything, read the third chapter of St. James."

They who put brains and belief into Bible study get most of blessing out of it.

Life needs horizons, and so does Bible study. It is scarcely too much to say that the person who has regarded the Bible merely as a collection of texts and maxims has failed to understand its message. The plain, obvious and reasonable purpose of the books of the Bible is that they should be read in their entirety, just like any other books. Who ever supposes that Paul's letters to the ancient churches were read piecemeal, one fragment a week, a year or two being consumed in reading the whole? The idea is absurd. Well, then, let us take those same letters in the same way, each in its completeness, at one sitting. Only thus can we get the inspired writer's message, with its horizons. Instead of a few verses a day, or in addition thereto, the Christian should make it a practice to read at least one complete book of the Bible every week, and at a single sitting.

A few "helps" to Bible study are almost indispensable to the student who is not familiar with the original tongues of the scriptures, or with Bible times and lands. A Bible dictionary, a concordance and a commentary are a simple, inexpensive library.

The place which the Bible holds in the business of literature is set forth by this quotation from 'The Literary Digest': "It is conservatively stated that more copies of the Bible were sold last year than of any other hundred books of the world combined. The Oxford Press turns out 20,000 Bibles a week. The British and Foreign society prints the Bible in 400 languages. The head of one of the great publishing houses of London stated recently that it had been impossible for several years for the house with which he was connected to print Bibles rapidly enough to supply the demand. It was stated that the Boxer war in China would drive Bible religion from that empire, yet the issue of Bibles for China in 1910 was 428,000 copies. The total annual issues of scriptures are over 19,000,000 volumes.

"Twenty-seven Bible societies are printing the Bible, one in the United States, three in Great Britain and 23 on the European continent."

General Robert E. Lee once gave this personal testimony to the place of the scriptures in the life of a man of affairs—

"The Bible is a book in comparison with which all others, in my eyes, are of minor importance, and which in all my perplexities and distresses has never failed to give me light and strength."

ALLEN'S FOOT-EASE

The Antiseptic powder shaken into the shoes—The Standard Remedy for the feet for a quarter century. 30,000 testimonials. Sold everywhere, 25c. Sample FREE. Trade-Mark. Address, Allen S. Olmsted, Le Roy, N.Y.

The Man who put the EE's in FEET.

Alaska for $66

(11 Days)

Excursion steamships leave Seattle 9 P. M. June 20, July 2, 8, 14, 20, 26, Aug. 1, 7, 13, 19, 25, via Inside Passage; Berth and Meals included in fare; see Glaciers, Indians, Totem-poles, Fiords, Forests, Snow-capped Mountains. An ideal vacation voyage. Ask for special folder.

Reservations now on sale

PACIFIC COAST STEAMSHIP CO.

Los Angeles, 540 So. Spring Street
San Francisco, 653 Market St., (Palace Hotel)
Seattle, 113 James Street

PARKER'S HAIR BALSAM

Cleanses and beautifies the hair. Promotes a luxuriant growth. Never Fails to Restore Gray Hair to its Youthful Color. Prevents hair falling. 50c. and $1.00 at Druggists.

DR. PIERCE'S GOLDEN MEDICAL DISCOVERY FOR THE BLOOD, LIVER, LUNGS.

SEVEN SENTENCE SERMONS

The mole would live beneath the ground and Nature closed his eyes.—Henry Drummond.

What an inferior man seeks is in others; what a superior man seeks is in himself.—Bulwer Lytton.

Wouldst thou my Godlike power preserve?
Be Godlike in the will to serve.
—Gilder

Give man a consciousness of what he is, and he will soon be what he ought to be.—Schilling.

The fault is not in the stars, but in ourselves, that we are underlings.—Shakespeare.

God enters by a private door to every individual.—Emerson.

I have seen gleams in the faces of men that let me look into a higher country.—Carlyle.

COLO. COLLEGE VESPERS

The Colorado college vesper service to be held at Perkins hall tomorrow afternoon at 5 o'clock will be the last vesper service held this season on account of the fact that the following Sunday will be baccalaureate Sunday. Following is the program:

Organ Prelude—Romance ..... Zitterbart
Processional, No. 324, "O Paradise, O Paradise"
Anthem—Pilgrim's Chorus ..... Verdi
Psalm and Gloria
Solo and Chorus—As Pants the Hart ..... Spohr
Prayer
Motet—Sunset and Evening Star ..... Barnby
Solo—By the Waters of Babylon ..... Howells
Miss Eleanor Thomas, Contralto.
Hymn No. 232, "How Gentle God's Commands"
Anthem—Praise the Lord, O Jerusalem ..... Maunder
Violin—Elegie ..... Massenet
Duet—Oh Divine Redeemer ..... Gounod
Mrs. J. S. Tucker and Miss Thomas
Anthem—The Lord Is Exalted ..... West
Recessional No. 349—My Country, 'Tis of Thee
Organ Postlude—War, March of the Priests ..... Athalia ..... Mendelssohn

CHICHESTER S PILLS

THE DIAMOND BRAND.
Ladies! Ask your Druggist for Chi-ches-ter s Diamond Brand Pills in Red and Gold metallic boxes, sealed with Blue Ribbon. Take no other. Buy of your Druggist. Ask for CHI-CHES-TER S DIAMOND BRAND PILLS, for 25 years known as Best, Safest, Always Reliable

SOLD BY DRUGGISTS EVERYWHERE

ORIGINAL IN POOR CONDITION

NEWSPAPER ARCHIVE®
NEWSPAPER ARCHIVE®